

Name : SURENDER PURI
 Age/ Sex :57 M
 Ref. By :

Ref ID :2407041610
 Date: 22/7/2024

Serum protein electrophoresis

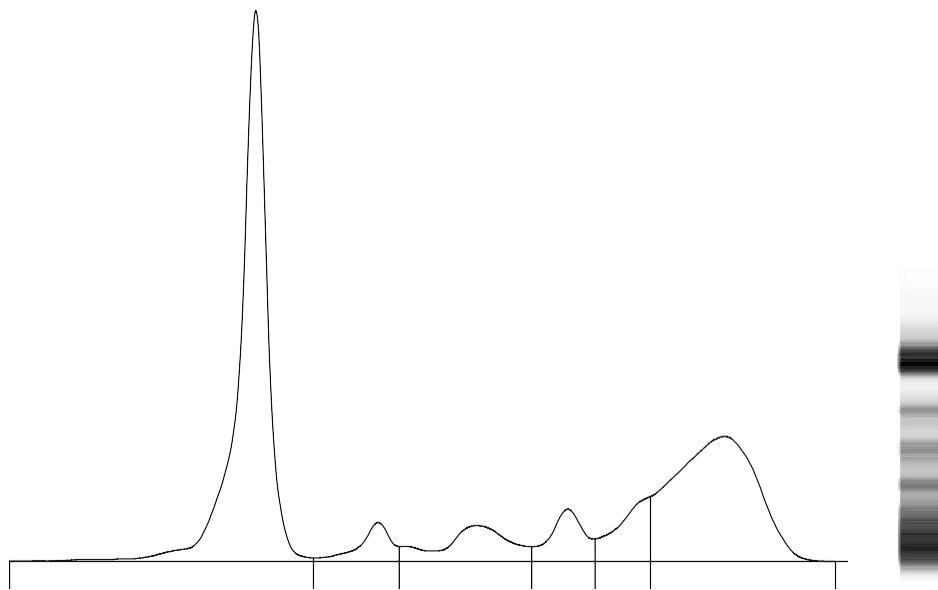

Fractions	%	Ref. %	Conc.	Ref. Conc.
Albumin	45.8 <	55.8 - 66.1	3.2	4.0 - 4.8
Alpha 1	3.6	2.9 - 4.9	0.3	0.2 - 0.4
Alpha 2	7.2	7.1 - 11.8	0.5	0.5 - 0.9
Beta 1	5.3	4.7 - 7.2	0.4	0.3 - 0.5
Beta 2	6.2	3.2 - 6.5	0.4	0.2 - 0.5
Gamma	31.9 >	11.1 - 18.8	2.2	0.8 - 1.4

T. P.: 7 g/dL
 A/G Ratio: 0.85

Comments : Beta gamma bridging with hypergammaglobulinemia and mild hypoalbuminemia. Advised: LFT

Technology : Fully automated capillary zone electrophoresis [Sebia Minicap Flex piercing]