

Patient report

Bio-Rad DATE: 12/05/2024
D-10 TIME: 01:44 PM
S/N: #DJ8K821403 Software version: 4.30-2
Sample ID: 10300013
Injection date 12/05/2024 01:22 PM
Injection #: 6 Method: HbA1c
Rack #: --- Rack position: 6

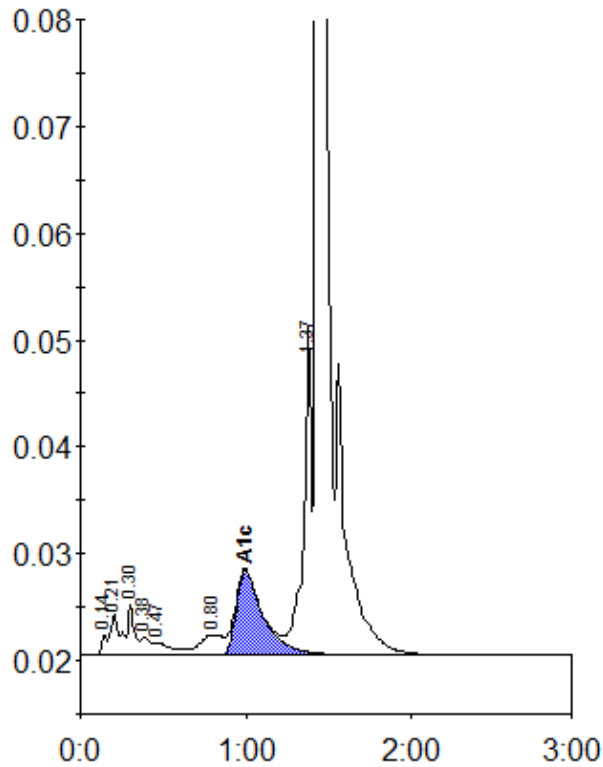

Peak table - ID: 10300013

| Peak | R.time | Height | Area | Area % |
|-------------|--------|---------|---------|--------|
| Unknown | 0.14 | 1950 | 4617 | 0.3 |
| A1a | 0.21 | 3872 | 15310 | 1.0 |
| A1b | 0.30 | 4719 | 13048 | 0.8 |
| Unknown | 0.38 | 1678 | 7499 | 0.5 |
| F | 0.47 | 1162 | 8635 | 0.5 |
| LA1c/CHb-1 | 0.80 | 1896 | 18519 | 1.2 |
| A1c | 1.00 | 7988 | 90329 | 7.6 |
| P3 | 1.37 | 30721 | 102579 | 6.5 |
| A0 | 1.43 | 491620 | 1311590 | 83.4 |
| Total Area: | | 1572125 | | |

| | |
|----------------|-----|
| Concentration: | % |
| A1c | 7.6 |