

# Patient report

Bio-Rad                      DATE: 10/01/2024  
D-10                         TIME: 08:01 PM  
S/N: #DJ8K821403        Software version: 4.30-2  
Sample ID:                 10272019  
Injection date             10/01/2024 07:12 PM  
Injection #: 14             Method: HbA1c  
Rack #: ---                 Rack position: 3

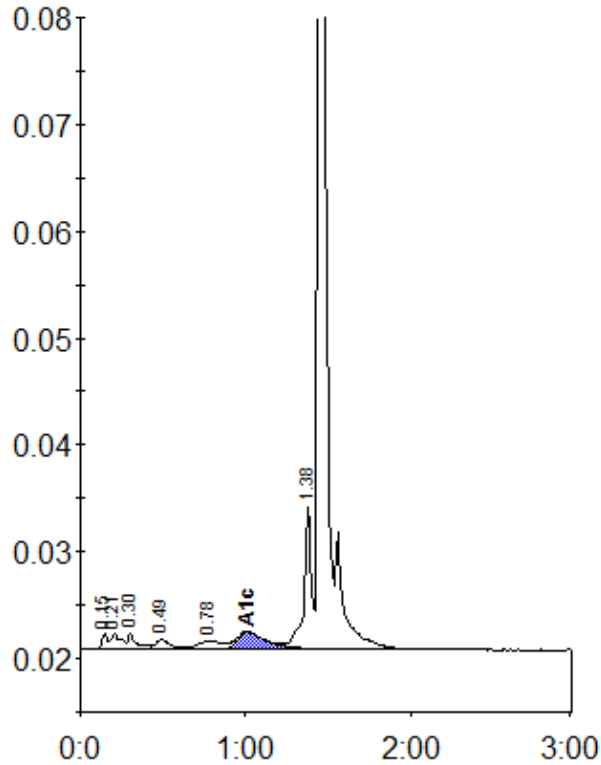

Peak table - ID: 10272019

Peak	R.time	Height	Area	Area %
Unknown	0.15	1475	3605	0.6
A1a	0.21	1575	6328	1.0
A1b	0.30	1518	5891	0.9
F	0.49	915	6151	1.0
LA1c/CHb-1	0.78	711	7968	1.3
A1c	1.01	1631	20680	4.6
P3	1.38	13397	42349	6.7
A0	1.45	231481	541441	85.3
Total Area:		634412 *		

Concentration:	%
A1c	4.6