

# Patient report

Bio-Rad                      DATE: 09/12/2024  
D-10                          TIME: 06:24 PM  
S/N: #DJ8K821403        Software version: 4.30-2  
Sample ID:                    10262093  
Injection date                09/12/2024 06:22 PM  
Injection #: 13                Method: HbA1c  
Rack #: ---                    Rack position: 6

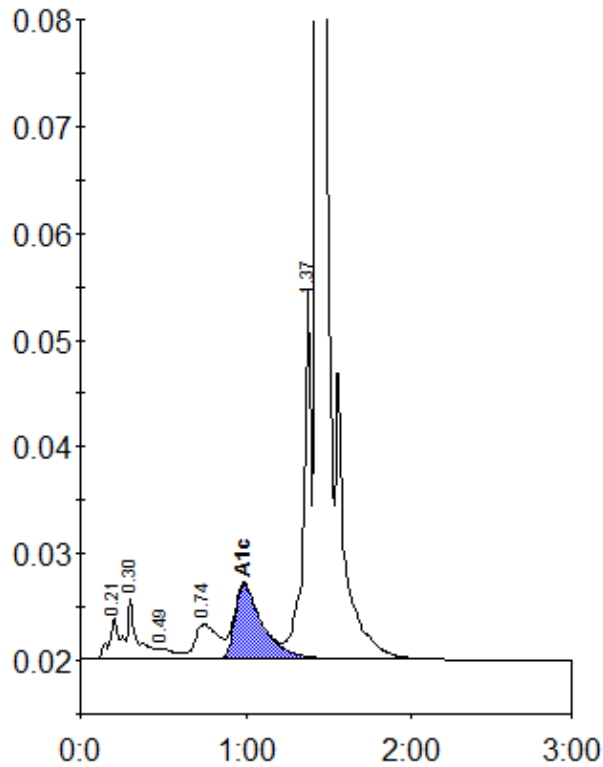

Peak table - ID: 10262093

Peak	R.time	Height	Area	Area %
A1a	0.21	3952	18804	1.0
A1b	0.30	5683	22459	1.2
F	0.49	1041	7190	0.4
LA1c/CHb-1	0.74	3285	32245	1.8
A1c	0.99	7013	81703	6.1
P3	1.37	35154	112900	6.3
A0	1.43	612071	1526498	84.7
Total Area:		1801798		

Concentration:	%
A1c	6.1