

Patient report

Bio-Rad
D-10
S/N: #DJ9D37996301
Sample ID: 10268514
Injection date: 09/25/2024 11:19 PM
Injection #: 23
Rack #: ---

DATE: 09/26/2024
TIME: 02:34 AM
Software version: 4.30-2
10268514
Method: HbA2/F
Rack position: 5

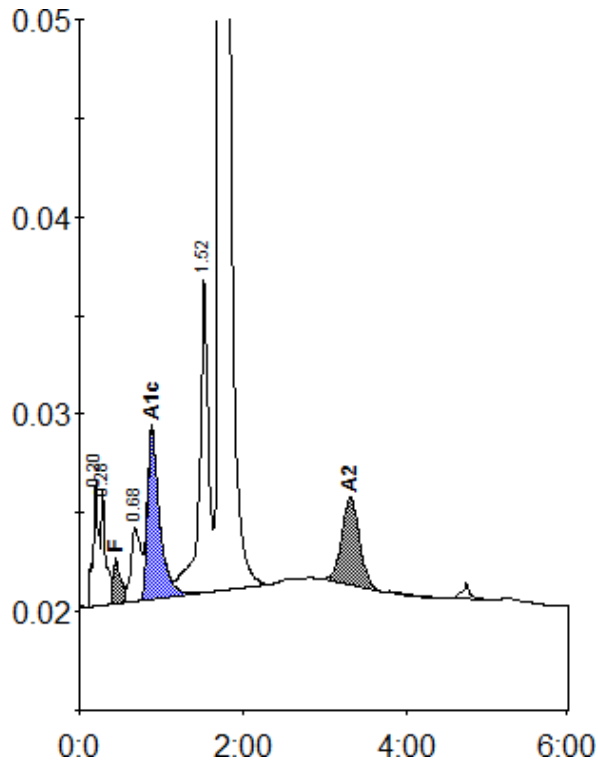

Peak table - ID: 10268514

| Peak | R.time | Height | Area | Area % |
|-------------|--------|---------|---------|---------|
| A1a | 0.20 | 6382 | 29785 | 1.1 |
| A1b | 0.28 | 5893 | 22456 | 0.9 |
| F | 0.44 | 2257 | 16390 | < 0.8 * |
| LA1c/CHb-1 | 0.68 | 3687 | 30710 | 1.2 |
| A1c | 0.88 | 8662 | 87390 | 5.1 |
| P3 | 1.52 | 15910 | 124072 | 4.8 |
| A0 | 1.71 | 472981 | 2226738 | 85.5 |
| A2 | 3.31 | 4441 | 66522 | 3.0 |
| Total Area: | | 2604063 | | |

| Concentration: | % |
|----------------|---------|
| F | < 0.8 * |
| A1c | 5.1 |
| A2 | 3.0 |