

Patient report

Bio-Rad DATE: 09/28/2024
D-10 TIME: 02:42 PM
S/N: #DJ8K821403 Software version: 4.30-2
Sample ID: 10270019
Injection date 09/28/2024 02:22 PM
Injection #: 9 Method: HbA1c
Rack #: --- Rack position: 3

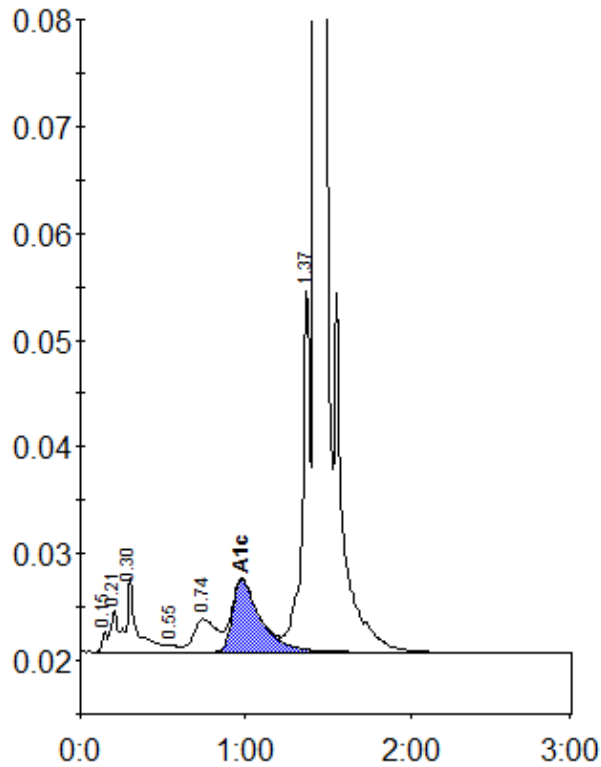

Peak table - ID: 10270019

| Peak | R.time | Height | Area | Area % |
|-------------|---------|--------|---------|--------|
| Unknown | 0.15 | 1929 | 4370 | 0.2 |
| A1a | 0.21 | 3881 | 11542 | 0.6 |
| A1b | 0.30 | 6987 | 31310 | 1.5 |
| F | 0.55 | 600 | 2818 | 0.1 |
| LA1c/CHb-1 | 0.74 | 3078 | 30087 | 1.4 |
| A1c | 0.98 | 6814 | 80105 | 5.2 |
| P3 | 1.37 | 34531 | 118422 | 5.7 |
| A0 | 1.43 | 716750 | 1796576 | 86.6 |
| Total Area: | 2075230 | | | |

| | |
|----------------|-----|
| Concentration: | % |
| A1c | 5.2 |