

Patient report

Bio-Rad DATE: 09/13/2024
D-10 TIME: 06:16 PM
S/N: #DJ8K821403 Software version: 4.30-2
Sample ID: 10262509
Injection date 09/13/2024 05:57 PM
Injection #: 17 Method: HbA1c
Rack #: --- Rack position: 6

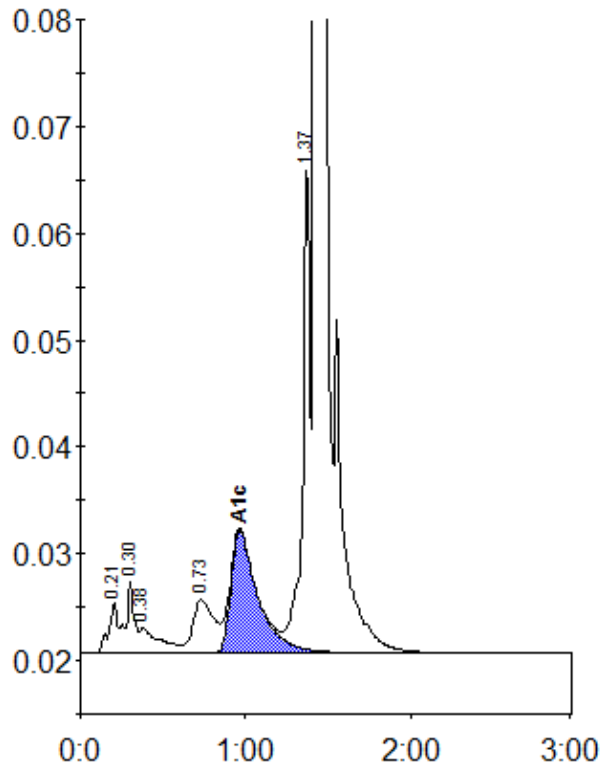

Peak table - ID: 10262509

Peak	R.time	Height	Area	Area %
A1a	0.21	4757	23477	1.0
A1b	0.30	6611	18555	0.8
Unknown	0.38	2312	18968	0.8
LA1c/CHb-1	0.73	5000	44099	2.0
A1c	0.97	11486	130393	7.6
P3	1.37	46515	145789	6.5
A0	1.42	749539	1869329	83.1
Total Area:		2250612		

Concentration:	%
A1c	7.6