

# Patient report

Bio-Rad                      DATE: 10/23/2024  
D-10                         TIME: 06:21 PM  
S/N: #DJ8K821403        Software version: 4.30-2  
Sample ID:                 10283146  
Injection date             10/23/2024 06:13 PM  
Injection #: 13             Method: HbA1c  
Rack #: ---                 Rack position: 5

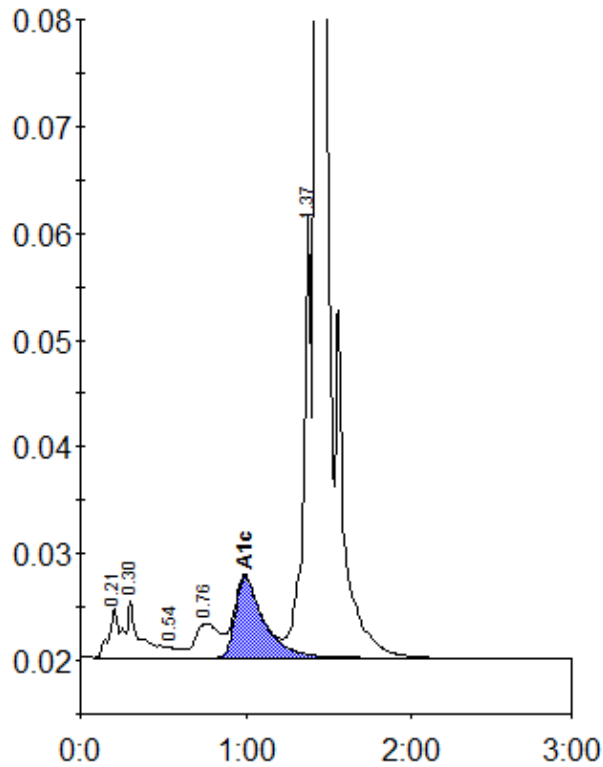

Peak table - ID: 10283146

| Peak        | R.time | Height  | Area    | Area % |
|-------------|--------|---------|---------|--------|
| A1a         | 0.21   | 4585    | 23180   | 1.1    |
| A1b         | 0.30   | 5338    | 24004   | 1.1    |
| F           | 0.54   | 920     | 8794    | 0.4    |
| LA1c/CHb-1  | 0.76   | 3236    | 33202   | 1.6    |
| A1c         | 0.99   | 7625    | 90541   | 5.7    |
| P3          | 1.37   | 42045   | 140910  | 6.6    |
| A0          | 1.43   | 715365  | 1809588 | 84.9   |
| Total Area: |        | 2130219 |         |        |

| Concentration: | %   |
|----------------|-----|
| A1c            | 5.7 |