

# Patient report

Bio-Rad DATE: 12/13/2024  
D-10 TIME: 01:22 PM  
S/N: #DJ8K821403 Software version: 4.30-2  
Sample ID: 10302529  
Injection date 12/13/2024 12:53 PM  
Injection #: 3 Method: HbA1c  
Rack #: --- Rack position: 3

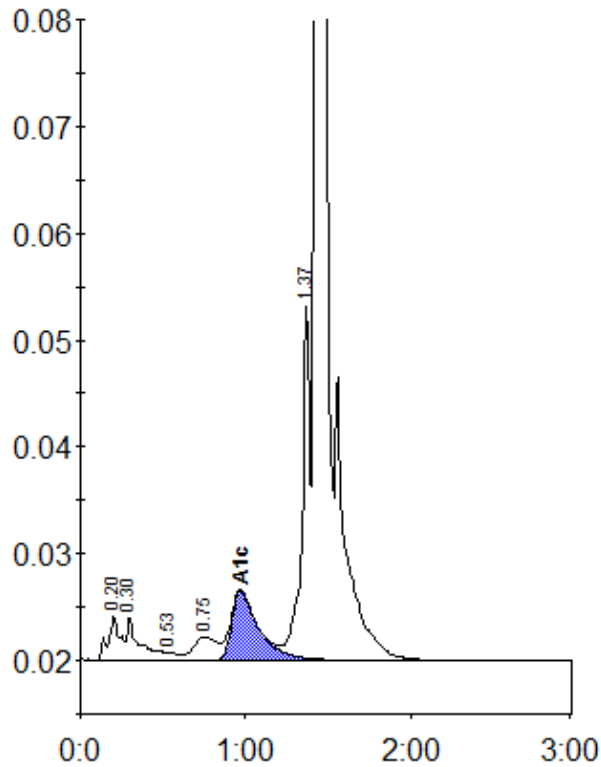

Peak table - ID: 10302529

| Peak        | R.time | Height  | Area    | Area % |
|-------------|--------|---------|---------|--------|
| A1a         | 0.20   | 4165    | 20890   | 1.2    |
| A1b         | 0.30   | 4062    | 19563   | 1.1    |
| F           | 0.53   | 710     | 6479    | 0.4    |
| LA1c/CHb-1  | 0.75   | 2184    | 22979   | 1.3    |
| A1c         | 0.97   | 6524    | 74809   | 5.8    |
| P3          | 1.37   | 33359   | 114489  | 6.7    |
| A0          | 1.43   | 530356  | 1456353 | 84.9   |
| Total Area: |        | 1715561 |         |        |

| Concentration: | %   |
|----------------|-----|
| A1c            | 5.8 |