

Patient report

Bio-Rad DATE: 09/10/2024
D-10 TIME: 06:59 PM
S/N: #DJ8K821403 Software version: 4.30-2
Sample ID: 10260955
Injection date 09/10/2024 06:52 PM
Injection #: 19 Method: HbA1c
Rack #: --- Rack position: 4

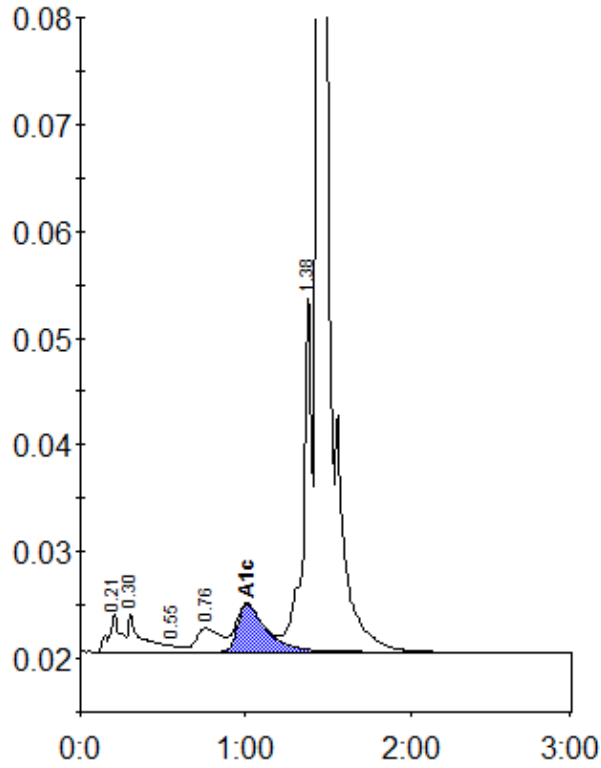

Peak table - ID: 10260955

| Peak | R.time | Height | Area | Area % |
|-------------|--------|---------|---------|--------|
| A1a | 0.21 | 3448 | 17194 | 1.1 |
| A1b | 0.30 | 3629 | 20480 | 1.3 |
| F | 0.55 | 572 | 2818 | 0.2 |
| LA1c/CHb-1 | 0.76 | 2198 | 22805 | 1.4 |
| A1c | 1.01 | 4450 | 54413 | 4.8 |
| P3 | 1.38 | 33843 | 120029 | 7.6 |
| A0 | 1.43 | 533973 | 1342852 | 85.0 |
| Total Area: | | 1580591 | | |

| | |
|----------------|-----|
| Concentration: | % |
| A1c | 4.8 |