

Patient report

Bio-Rad DATE: 09/10/2024
D-10 TIME: 02:03 PM
S/N: #DJ8K821403 Software version: 4.30-2
Sample ID: 10260551
Injection date 09/10/2024 01:45 PM
Injection #: 10 Method: HbA1c
Rack #: --- Rack position: 10

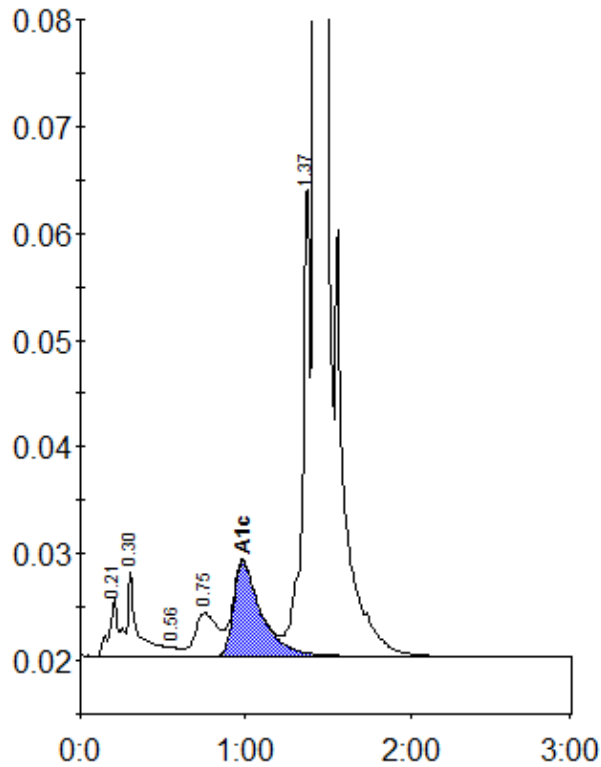

Peak table - ID: 10260551

| Peak | R.time | Height | Area | Area % |
|-------------|--------|---------|---------|--------|
| A1a | 0.21 | 5383 | 19956 | 0.7 |
| A1b | 0.30 | 7929 | 37838 | 1.3 |
| F | 0.56 | 818 | 3801 | 0.1 |
| LA1c/CHb-1 | 0.75 | 4032 | 39056 | 1.4 |
| A1c | 0.98 | 8862 | 102862 | 4.9 |
| P3 | 1.37 | 44586 | 139987 | 4.9 |
| A0 | 1.42 | 946362 | 2505176 | 87.9 |
| Total Area: | | 2848674 | | |

| Concentration: | % |
|----------------|-----|
| A1c | 4.9 |