

Patient report

Bio-Rad DATE: 07/08/2024
D-10 TIME: 01:44 PM
S/N: #DJ8K821403 Software version: 4.30-2
Sample ID: 10232307
Injection date 07/08/2024 01:24 PM
Injection #: 5 Method: HbA1c
Rack #: --- Rack position: 5

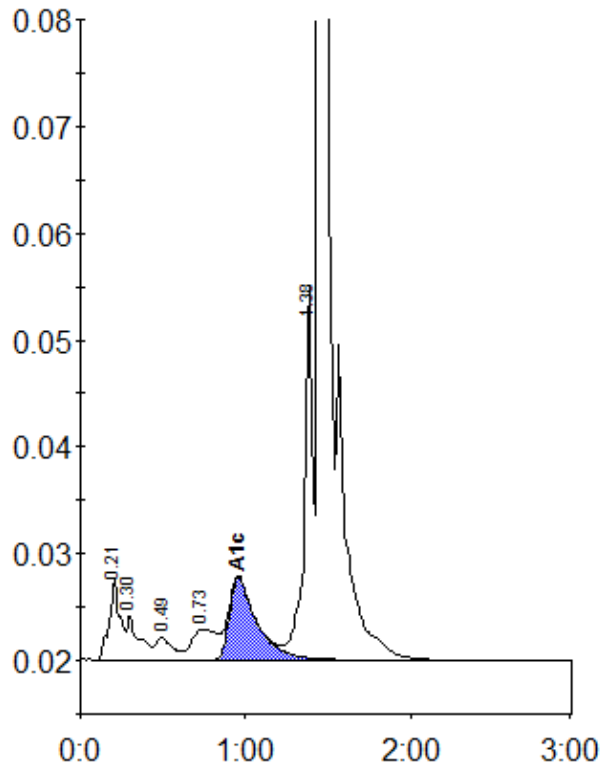

Peak table - ID: 10232307

| Peak | R.time | Height | Area | Area % |
|-------------|---------|--------|---------|--------|
| A1a | 0.21 | 7450 | 35523 | 2.0 |
| A1b | 0.30 | 4182 | 21000 | 1.2 |
| F | 0.49 | 2091 | 15367 | 0.9 |
| LA1c/CHb-1 | 0.73 | 2887 | 30265 | 1.7 |
| A1c | 0.96 | 7668 | 88844 | 6.4 |
| P3 | 1.38 | 34951 | 120818 | 6.7 |
| A0 | 1.45 | 585264 | 1489405 | 82.7 |
| Total Area: | 1801221 | | | |

| Concentration: | % |
|----------------|-----|
| A1c | 6.4 |