

Patient report

Bio-Rad DATE: 09/25/2024
D-10 TIME: 06:18 PM
S/N: #DJ8K821403 Software version: 4.30-2
Sample ID: 10268704
Injection date 09/25/2024 06:14 PM
Injection #: 14 Method: HbA1c
Rack #: --- Rack position: 1

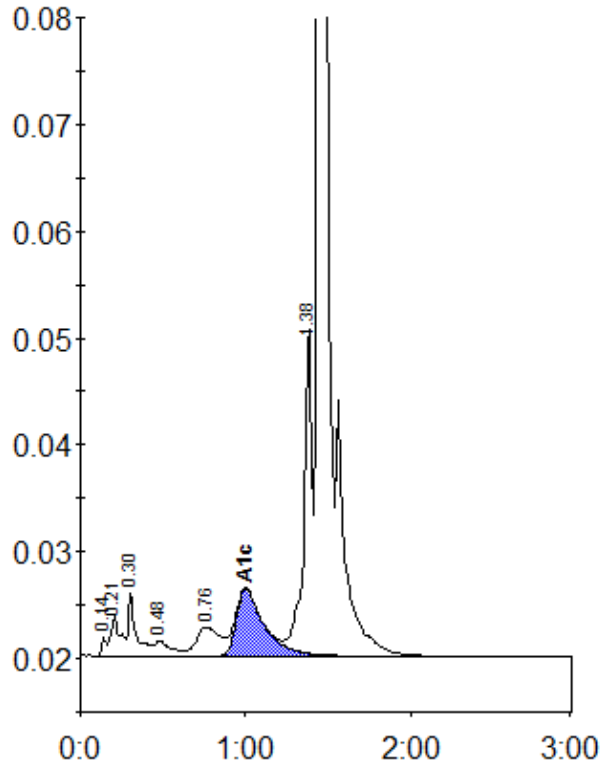

Peak table - ID: 10268704

| Peak | R.time | Height | Area | Area % |
|-------------|---------|--------|---------|--------|
| Unknown | 0.14 | 1775 | 3761 | 0.2 |
| A1a | 0.21 | 3790 | 15073 | 0.9 |
| A1b | 0.30 | 5952 | 21174 | 1.2 |
| F | 0.48 | 1410 | 9739 | 0.6 |
| LA1c/CHb-1 | 0.76 | 2729 | 27137 | 1.6 |
| A1c | 1.00 | 6288 | 74227 | 5.9 |
| P3 | 1.38 | 30850 | 104976 | 6.1 |
| A0 | 1.44 | 577456 | 1454490 | 85.0 |
| Total Area: | 1710578 | | | |

| | |
|----------------|-----|
| Concentration: | % |
| A1c | 5.9 |