

Patient report

Bio-Rad DATE: 01/05/2025
D-10 TIME: 03:07 PM
S/N: #DJ8K821403 Software version: 4.30-2
Sample ID: 10309198
Injection date 01/05/2025 02:57 PM
Injection #: 14 Method: HbA1c
Rack #: --- Rack position: 4

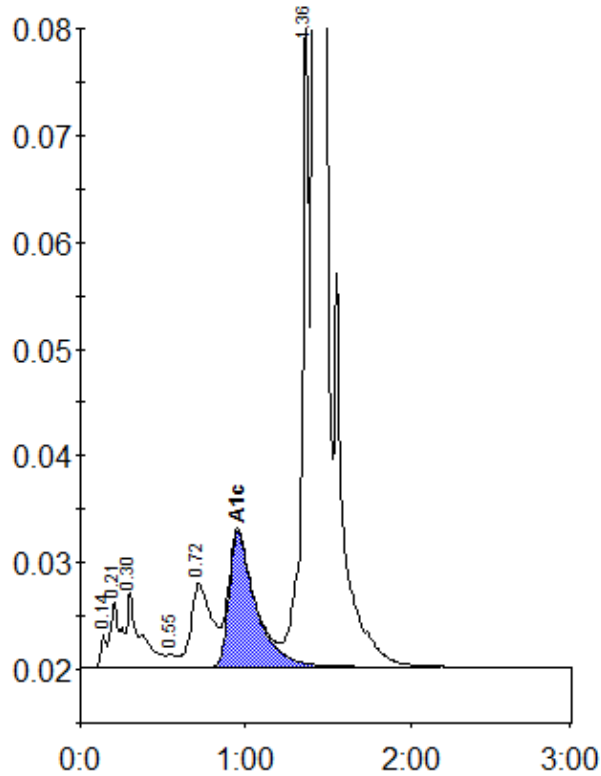

Peak table - ID: 10309198

| Peak | R.time | Height | Area | Area % |
|-------------|--------|---------|---------|--------|
| Unknown | 0.14 | 3085 | 7505 | 0.3 |
| A1a | 0.21 | 6186 | 24833 | 0.9 |
| A1b | 0.30 | 7041 | 41626 | 1.5 |
| F | 0.55 | 1161 | 5053 | 0.2 |
| LA1c/CHb-1 | 0.72 | 7844 | 68613 | 2.4 |
| A1c | 0.95 | 12632 | 142352 | 6.6 |
| P3 | 1.36 | 62356 | 191036 | 6.8 |
| A0 | 1.42 | 853329 | 2323839 | 82.9 |
| Total Area: | | 2804857 | | |

| | |
|----------------|-----|
| Concentration: | % |
| A1c | 6.6 |