

# Patient report

Bio-Rad                      DATE: 11/18/2024  
D-10                         TIME: 02:25 PM  
S/N: #DJ8K821403        Software version: 4.30-2  
Sample ID:                 10294075  
Injection date             11/18/2024 01:25 PM  
Injection #: 3             Method: HbA1c  
Rack #: ---                Rack position: 3

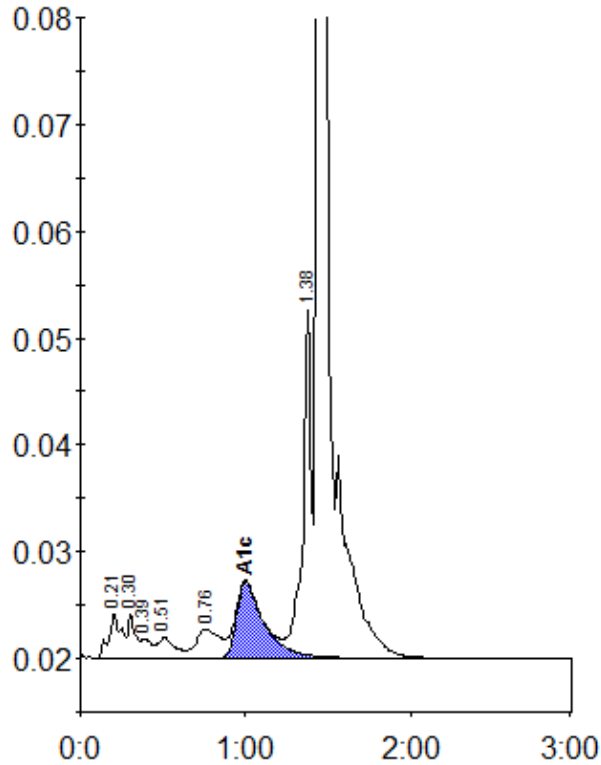

Peak table - ID: 10294075

| Peak        | R.time | Height  | Area    | Area % |
|-------------|--------|---------|---------|--------|
| A1a         | 0.21   | 4231    | 22281   | 1.5    |
| A1b         | 0.30   | 4200    | 13218   | 0.9    |
| Unknown     | 0.39   | 1812    | 8420    | 0.6    |
| F           | 0.51   | 1969    | 14085   | 0.9    |
| LA1c/CHb-1  | 0.76   | 2667    | 27401   | 1.8    |
| A1c         | 1.00   | 7106    | 82477   | 7.4    |
| P3          | 1.38   | 32570   | 114153  | 7.6    |
| A0          | 1.44   | 461387  | 1211413 | 81.1   |
| Total Area: |        | 1493447 |         |        |

| Concentration: | %   |
|----------------|-----|
| A1c            | 7.4 |