

Patient report

Bio-Rad DATE: 07/01/2024
D-10 TIME: 07:26 PM
S/N: #DJ8K821403 Software version: 4.30-2
Sample ID: 10229936
Injection date 07/01/2024 07:03 PM
Injection #: 14 Method: HbA1c
Rack #: --- Rack position: 4

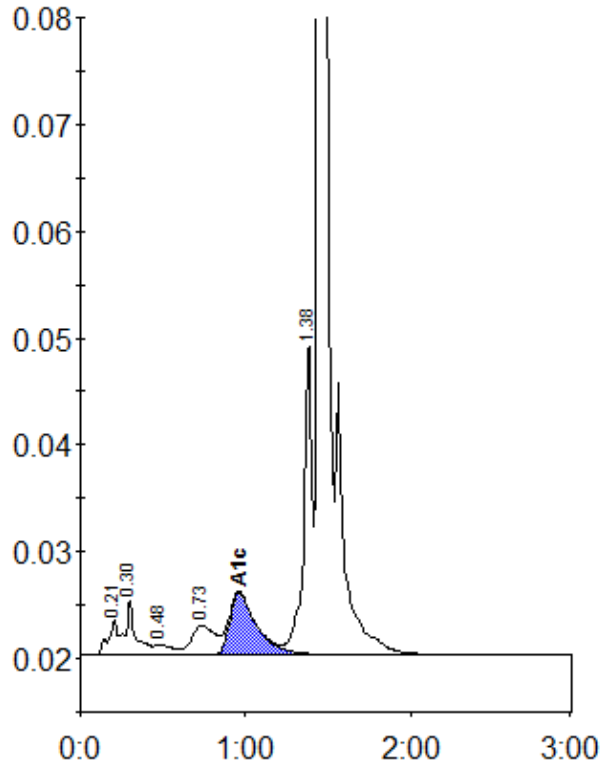

Peak table - ID: 10229936

| Peak | R.time | Height | Area | Area % |
|-------------|--------|---------|---------|--------|
| A1a | 0.21 | 3262 | 12664 | 0.7 |
| A1b | 0.30 | 5047 | 23357 | 1.4 |
| F | 0.48 | 973 | 7258 | 0.4 |
| LA1c/CHb-1 | 0.73 | 2791 | 27220 | 1.6 |
| A1c | 0.96 | 5804 | 66479 | 5.0 |
| P3 | 1.38 | 29542 | 98663 | 5.8 |
| A0 | 1.44 | 593337 | 1459268 | 86.1 |
| Total Area: | | 1694909 | | |

| | |
|----------------|-----|
| Concentration: | % |
| A1c | 5.0 |