

Patient report

Bio-Rad DATE: 10/21/2024
D-10 TIME: 01:22 PM
S/N: #DJ8K821403 Software version: 4.30-2
Sample ID: 10281726
Injection date 10/21/2024 01:21 PM
Injection #: 9 Method: HbA1c
Rack #: --- Rack position: 9

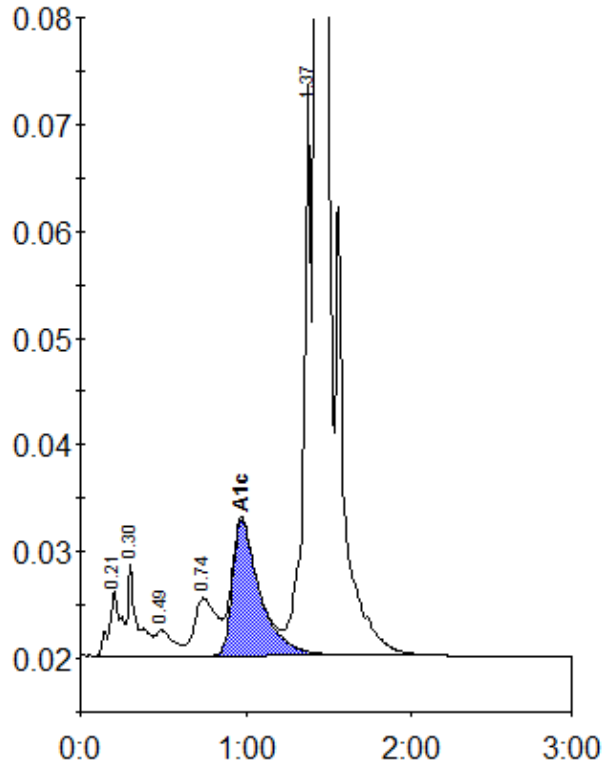

Peak table - ID: 10281726

Peak	R.time	Height	Area	Area %
A1a	0.21	6096	30766	1.1
A1b	0.30	8473	34330	1.2
F	0.49	2405	17598	0.6
LA1c/CHb-1	0.74	5408	50189	1.8
A1c	0.97	12729	146983	6.8
P3	1.37	54249	163418	5.7
A0	1.42	913663	2403465	84.4
Total Area:		2846748		

Concentration:	%
A1c	6.8