

# Patient report

Bio-Rad                      DATE: 11/15/2024  
D-10                         TIME: 01:40 PM  
S/N: #DJ8K821403        Software version: 4.30-2  
Sample ID:                 10292928  
Injection date             11/15/2024 01:34 PM  
Injection #: 5             Method: HbA1c  
Rack #: ---                Rack position: 5

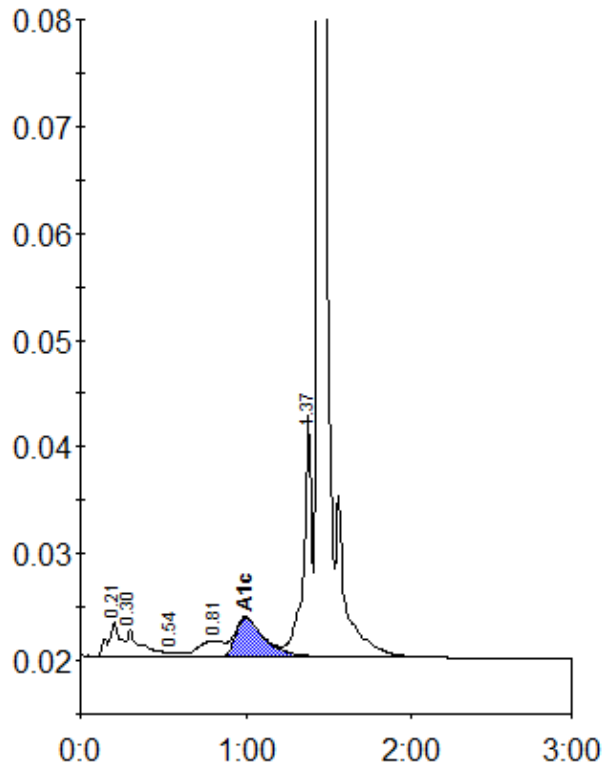

Peak table - ID: 10292928

| Peak        | R.time  | Height | Area   | Area % |
|-------------|---------|--------|--------|--------|
| A1a         | 0.21    | 3277   | 17390  | 1.7    |
| A1b         | 0.30    | 2646   | 15751  | 1.5    |
| F           | 0.54    | 471    | 2653   | 0.3    |
| LA1c/CHb-1  | 0.81    | 1561   | 17000  | 1.7    |
| A1c         | 1.00    | 3681   | 45123  | 6.0    |
| P3          | 1.37    | 22776  | 80795  | 7.9    |
| A0          | 1.44    | 336410 | 842904 | 82.5   |
| Total Area: | 1021617 |        |        |        |

| Concentration: | %   |
|----------------|-----|
| A1c            | 6.0 |