

Patient report

Bio-Rad DATE: 10/30/2024
D-10 TIME: 10:17 PM
S/N: #DJ9K450206 Software version: 4.30-2
Sample ID: 10285787
Injection date 10/30/2024 07:38 PM
Injection #: 71 Method: HbA2/F
Rack #: --- Rack position: 4

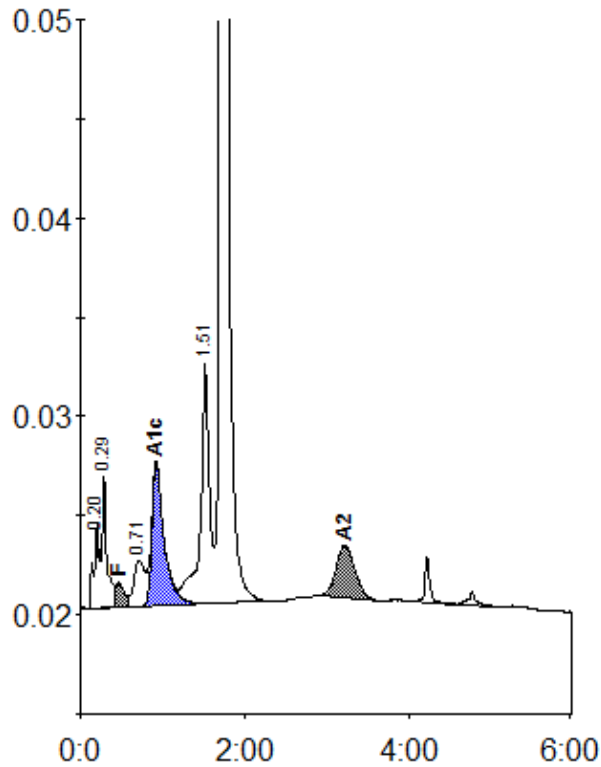

Peak table - ID: 10285787

| Peak | R.time | Height | Area | Area % |
|-------------|--------|---------|---------|---------|
| A1a | 0.20 | 4319 | 16762 | 1.0 |
| A1b | 0.29 | 6694 | 28829 | 1.7 |
| F | 0.46 | 1246 | 12859 | < 0.8 * |
| LA1c/CHb-1 | 0.71 | 2318 | 21169 | 1.3 |
| A1c | 0.92 | 7118 | 73250 | 6.3 |
| P3 | 1.51 | 12227 | 91043 | 5.5 |
| A0 | 1.70 | 338284 | 1364595 | 82.7 |
| A2 | 3.21 | 2650 | 42457 | 2.8 |
| Total Area: | | 1650964 | | |

| Concentration: | % |
|----------------|---------|
| F | < 0.8 * |
| A1c | 6.3 |
| A2 | 2.8 |