CaseID	:2400154856	SampleType	:HEPARINIZEDPERIPHERALBLOOD
Name	: MRS. ARTI KUMARI (10251858)	Date&TimeCollected	:26-Aug-202412:00AM
Sex/Age	:Female/34Years	Date&TimeReceived	:27-Aug-202404:42PM
Bill. Loc.	:JITMSkillsPvtLtd.Noida	Date&TimeReported	:31-Aug-202406:12PM
Ref.By	:	ReportVersion	:1

Indication:

CHROMOSOMEANALYSIS

Specimen	: Samplequalityisoptimumforthetest.
----------	-------------------------------------

CYTOGENETICSREPORT

METAPHASESCOUNTED	: 30	CULTURETYPE	: 72HRSPHASTIMULATED
METAPHASESANALYZED	: 30	BANDINGTECHNIQUE	: GTG
METAPHASES	: 30	BANDINGRESOLUTION	: 400

KARYOTYPED

RESULTS

KARYOTYPE : [46,XX](#)

COMMENTS : Thekaryotypereportisenclosedherewithandisnormal.

We examined the metaphases for any structural or numerical chromosomal abnormalities. We found no evidence of such defects in the metaphases. The metaphases showed normal and uniform patterns across the sample.

CaseID :10251858

SampleType

:HEPARINIZEDPERIPHERALBLOOD

Name :MRS. ARTI KUMARI (10251858)

Sex/Age :Female/34Years

The blood culture was set in Karyomax (Gibco, USA) for 72 hours.

Leucocyte culture metaphase karyotype: G'banding

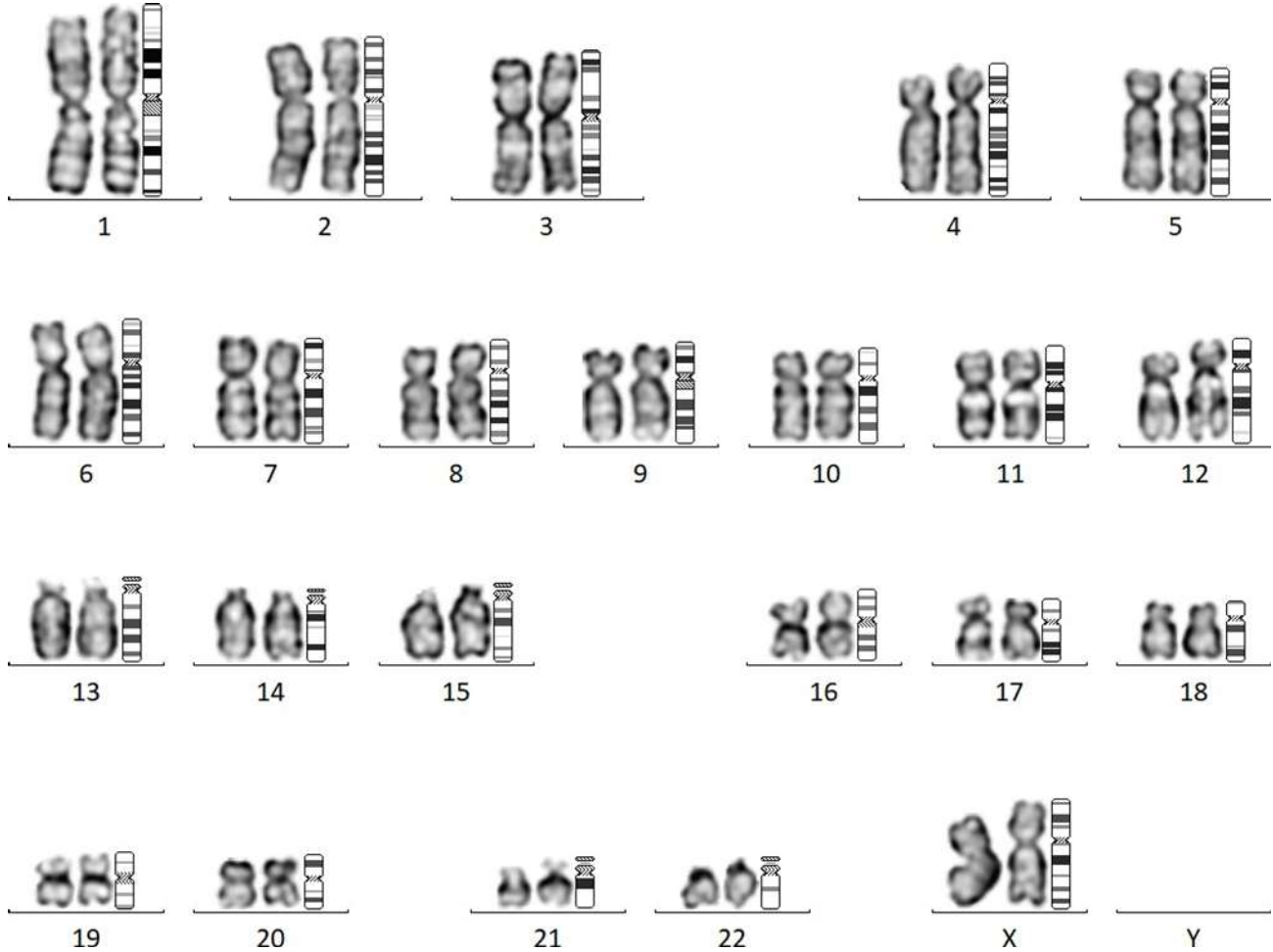

2400154856

----- EndOfReport -----

Dr. Pratap N. Mukhopadhyaya
Ph.D.(Sc.)

Dr. Nirmal A. Vaniawala
MD(Path. & Bact.)

Dr. Sali Vaniawala
M.ScPh.D.(Human Genetics)
Consulting Geneticist