

Name : MUNNI DEVI

Age/Sex :45 F

Ref. By :

Ref ID :2409032259

Date: 17/9/2024

Serum protein electrophoresis

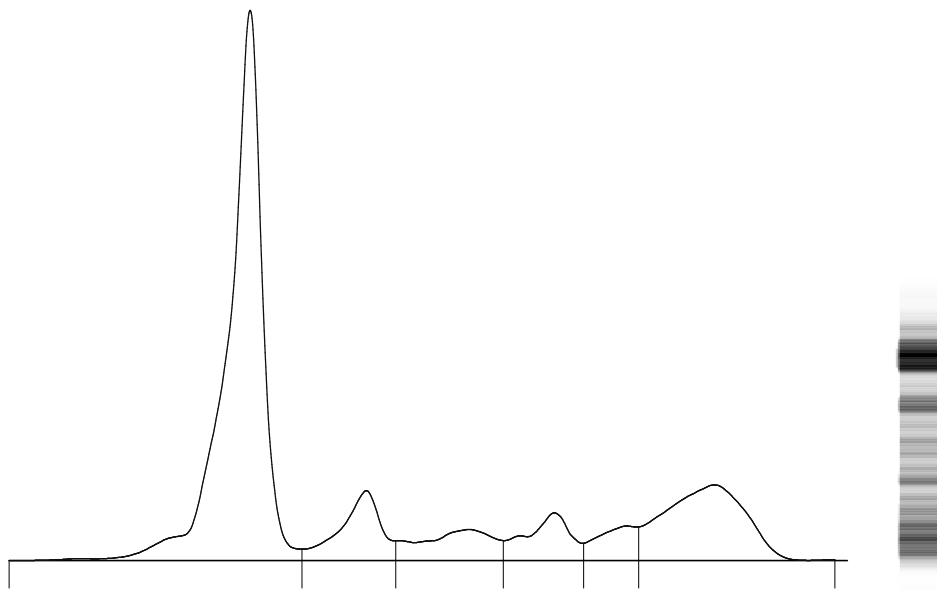

Fractions	%	Ref. %	Conc.	Ref. Conc.
Albumin	56.4	55.8 - 66.1	3.8	4.0 - 4.8
Alpha 1	8.3 >	2.9 - 4.9	0.6	0.2 - 0.4
Alpha 2	6.6 <	7.1 - 11.8	0.4	0.5 - 0.9
Beta 1	6.2	4.7 - 7.2	0.4	0.3 - 0.5
Beta 2	4.1	3.2 - 6.5	0.3	0.2 - 0.5
Gamma	18.4	11.1 - 18.8	1.2	0.8 - 1.4

T. P.: 6.7 g/dL

A/G Ratio: 1.29

Comments : Mild increase in alpha 1 fraction with mild hypoalbuminemia. No M-Band is seen. Advised: Clinical correlation.

Technology : Fully automated capillary zone electrophoresis [Sebia Minicap Flex piercing]

Dr. Rohini Bhatia
MD Pathologist