

Patient report

Bio-Rad DATE: 08/27/2024
D-10 TIME: 03:12 PM
S/N: #DJ8K821403 Software version: 4.30-2
Sample ID: 10252963
Injection date 08/27/2024 03:11 PM
Injection #: 15 Method: HbA1c
Rack #: --- Rack position: 1

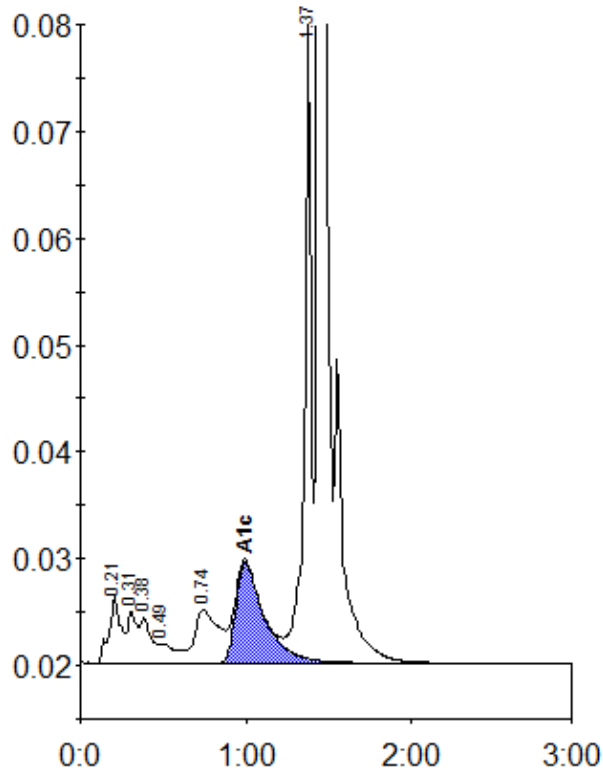

Peak table - ID: 10252963

Peak	R.time	Height	Area	Area %
A1a	0.21	6248	31667	2.2
A1b	0.31	4881	17907	1.2
Unknown	0.38	4325	20564	1.4
F	0.49	1836	12467	0.9
LA1c/CHb-1	0.74	5034	51451	3.5
A1c	1.00	9431	112417	10.2
P3	1.37	64113	177769	12.3
A0	1.44	423077	1026787	70.8
Total Area:		1451030		

Concentration:	%
A1c	10.2