

Patient report

Bio-Rad DATE: 10/29/2024
D-10 TIME: 01:46 PM
S/N: #DJ8K821403 Software version: 4.30-2
Sample ID: 10285656
Injection date 10/29/2024 01:30 PM
Injection #: 7 Method: HbA1c
Rack #: --- Rack position: 1

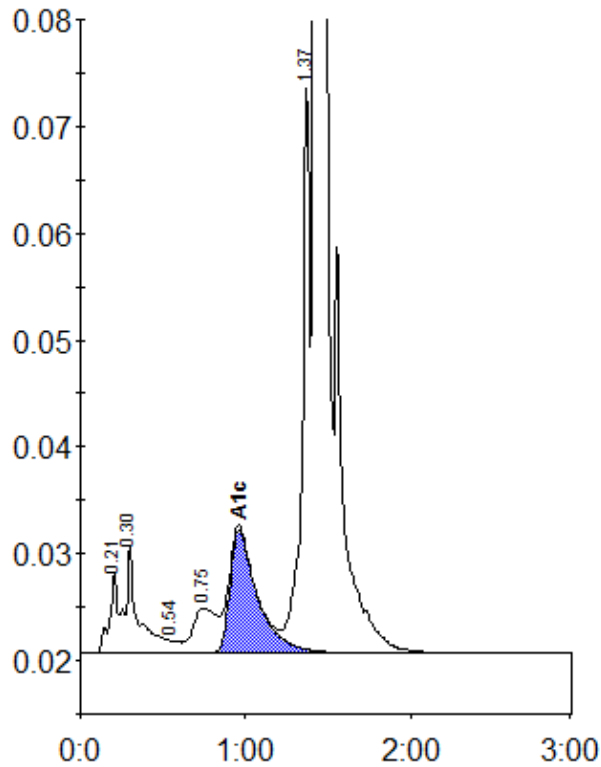

Peak table - ID: 10285656

Peak	R.time	Height	Area	Area %
A1a	0.21	7701	25683	1.0
A1b	0.30	9947	55980	2.1
F	0.54	1183	4921	0.2
LA1c/CHb-1	0.75	4236	42789	1.6
A1c	0.96	11575	134699	6.7
P3	1.37	53660	171258	6.5
A0	1.43	852341	2218617	83.6
Total Area:		2653945		

Concentration:	%
A1c	6.7