

# JITM SKILLS PVT LTD

## SerumProteinElectrophoresis

Mukesh bhati

Date: **9/14/24**

ID: **SE1227483**

Sample: **40**

Age: 48 yrs

Sex: M

T.P.: **7.4** g/dL

A/G Ratio: **0.87**

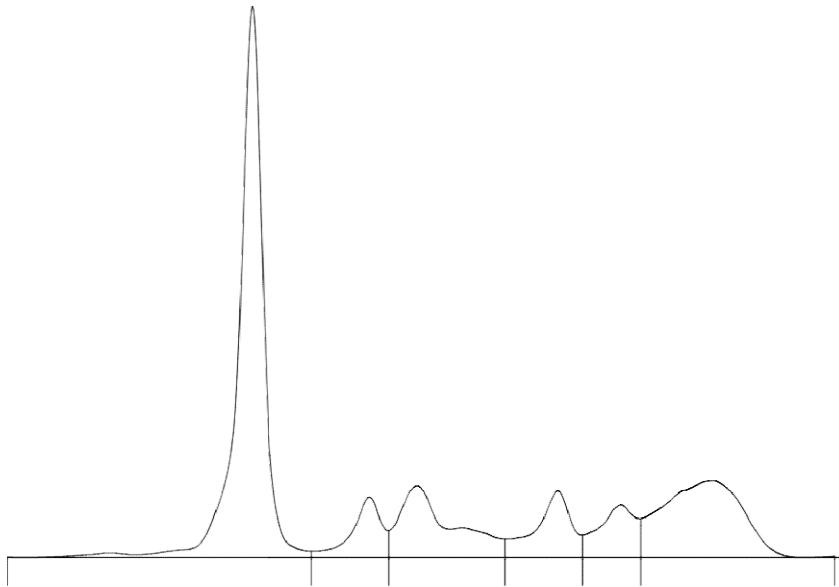

### Serumproteinelectrophoresis

Fractions	%	Ref.%	Conc.	Ref.Conc.
Albumin	46.5 <	55.8-66.1	3.4	3.5- 5.2
Alpha1	6.0 >	2.9-4.9	0.4	0.2- 0.4
Alpha2	12.5 >	7.1-11.8	0.9	0.5- 0.9
Beta1	7.8 >	4.7-7.2	0.6	0.3- 0.5
Beta2	6.5	3.2-6.5	0.5	0.2- 0.5
Gamma	20.7 >	11.1-18.8	1.5	0.8- 1.4

Comments: Hypoalbuminemia and Hypergammaglobulinemia present.  
Increased in beta-1 region.  
No "M" spike seen.  
Kindly correlate clinically and with other relevant parameters.