

Name : ROHIT SAGWAN

Age/Sex :31 M

Ref. By :

Ref ID : 2411003952

Date: 4/11/2024

### *Serum protein electrophoresis*

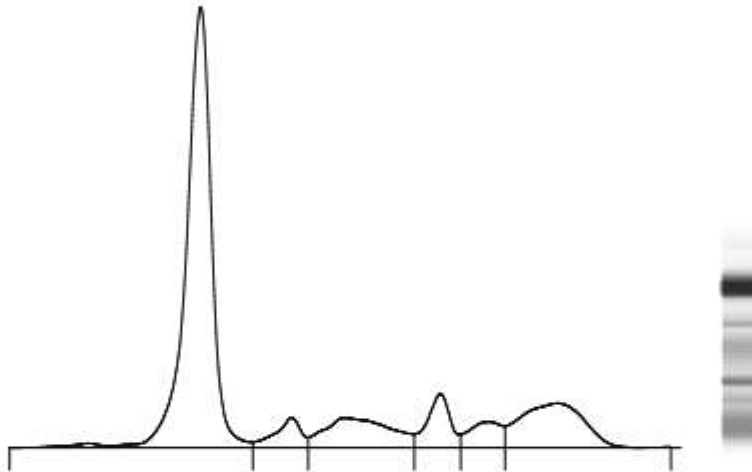

Fractions	%	Ref. %	Conc.	Ref. Conc.
<b>Albumin</b>	<b>59.5</b>	55.8 - 66.1	<b>5.1</b>	4.0 - 4.8
<b>Alpha 1</b>	<b>4.1</b>	2.9 - 4.9	<b>0.3</b>	0.2 - 0.4
<b>Alpha 2</b>	<b>10.5</b>	7.1 - 11.8	<b>0.9</b>	0.5 - 0.9
<b>Beta 1</b>	<b>6.5</b>	4.7 - 7.2	<b>0.6</b>	0.3 - 0.5
<b>Beta 2</b>	<b>4.5</b>	3.2 - 6.5	<b>0.4</b>	0.2 - 0.5
<b>Gamma</b>	<b>14.9</b>	11.1 - 18.8	<b>1.3</b>	0.8 - 1.4

T. P.: **8.5** g/dL

A/G Ratio: **1.47**

Comments : Hyperalbuminemia. No M-Band is seen. Advised: Clinical correlation.

Technology : Fully automated capillary zone electrophoresis [Sebia Minicap Flex piercing]