

Patient report

Bio-Rad DATE: 08/23/2024
D-10 TIME: 06:16 PM
S/N: #DJ8K821403 Software version: 4.30-2
Sample ID: 10251331
Injection date 08/23/2024 06:00 PM
Injection #: 15 Method: HbA1c
Rack #: --- Rack position: 7

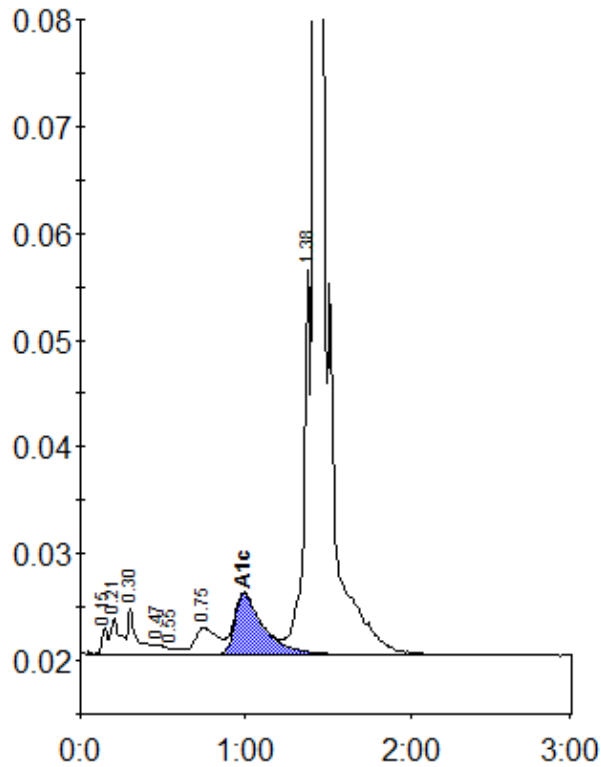

Peak table - ID: 10251331

| Peak | R.time | Height | Area | Area % |
|-------------|--------|---------|---------|--------|
| Unknown | 0.15 | 2474 | 5684 | 0.3 |
| A1a | 0.21 | 3395 | 13625 | 0.7 |
| A1b | 0.30 | 4307 | 16803 | 0.9 |
| F | 0.47 | 853 | 3692 | 0.2 |
| Unknown | 0.55 | 558 | 2693 | 0.1 |
| LA1c/CHb-1 | 0.75 | 2464 | 23610 | 1.3 |
| A1c | 0.99 | 5687 | 68901 | 5.2 |
| P3 | 1.38 | 36526 | 100577 | 5.5 |
| A0 | 1.42 | 785631 | 1592540 | 87.1 |
| Total Area: | | 1828125 | | |

| | |
|----------------|-----|
| Concentration: | % |
| A1c | 5.2 |