

Patient report

Bio-Rad DATE: 10/29/2024
D-10 TIME: 05:53 PM
S/N: #DJ8K821403 Software version: 4.30-2
Sample ID: 10285886
Injection date 10/29/2024 05:45 PM
Injection #: 9 Method: HbA1c
Rack #: --- Rack position: 2

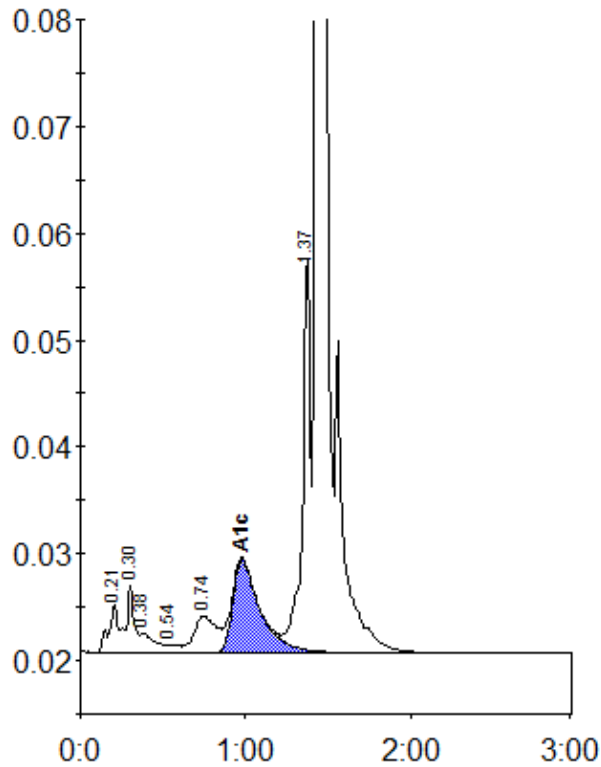

Peak table - ID: 10285886

Peak	R.time	Height	Area	Area %
A1a	0.21	4579	22930	1.2
A1b	0.30	6246	17142	0.9
Unknown	0.38	1828	11722	0.6
F	0.54	702	3335	0.2
LA1c/CHb-1	0.74	3413	32349	1.7
A1c	0.98	8722	100759	6.9
P3	1.37	37332	123197	6.3
A0	1.43	623170	1636975	84.0
Total Area:	1948408			

Concentration:	%
A1c	6.9