

Patient report

Bio-Rad DATE: 07/12/2024
D-10 TIME: 02:30 PM
S/N: #DJ8K821403 Software version: 4.30-2
Sample ID: 10233788
Injection date 07/12/2024 01:32 PM
Injection #: 3 Method: HbA1c
Rack #: --- Rack position: 3

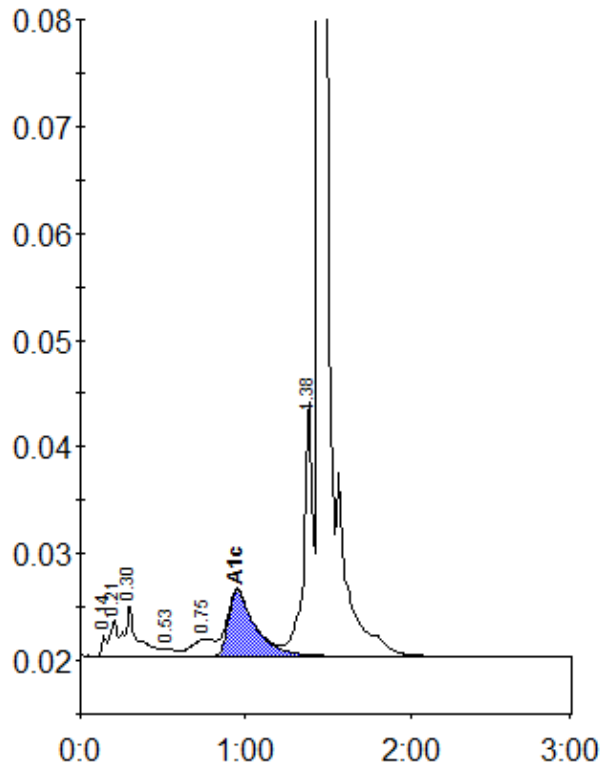

Peak table - ID: 10233788

| Peak | R.time | Height | Area | Area % |
|-------------|--------|---------|---------|--------|
| Unknown | 0.14 | 2096 | 4506 | 0.4 |
| A1a | 0.21 | 3404 | 9990 | 0.8 |
| A1b | 0.30 | 4861 | 27104 | 2.1 |
| F | 0.53 | 669 | 3298 | 0.3 |
| LA1c/CHb-1 | 0.75 | 1670 | 15828 | 1.3 |
| A1c | 0.95 | 6164 | 69996 | 7.2 |
| P3 | 1.38 | 23859 | 88624 | 7.0 |
| A0 | 1.45 | 420907 | 1046095 | 82.7 |
| Total Area: | | 1265442 | | |

| | |
|----------------|-----|
| Concentration: | % |
| A1c | 7.2 |