

Patient report

Bio-Rad DATE: 10/26/2024
D-10 TIME: 01:05 PM
S/N: #DJ8K821403 Software version: 4.30-2
Sample ID: 10284319
Injection date 10/26/2024 12:43 PM
Injection #: 3 Method: HbA1c
Rack #: --- Rack position: 3

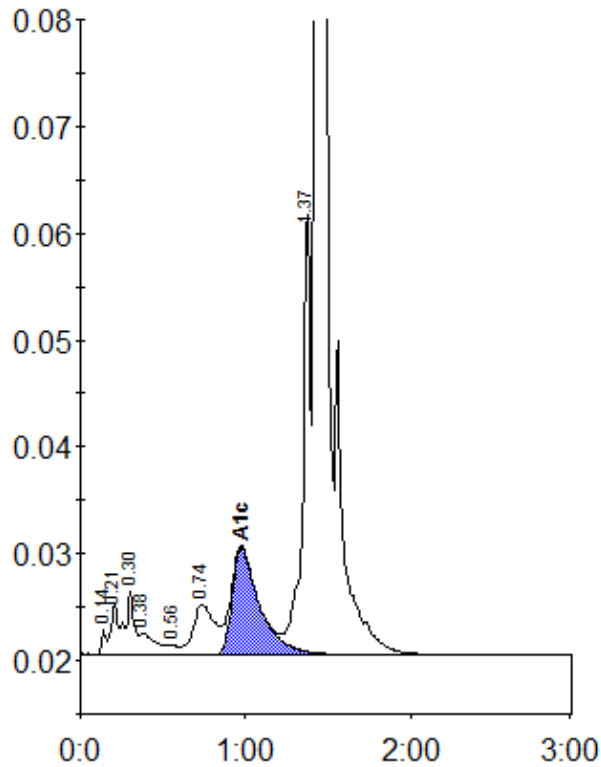

Peak table - ID: 10284319

| Peak | R.time | Height | Area | Area % |
|-------------|---------|--------|---------|--------|
| Unknown | 0.14 | 2502 | 5046 | 0.2 |
| A1a | 0.21 | 4914 | 19858 | 0.9 |
| A1b | 0.30 | 5924 | 16948 | 0.8 |
| Unknown | 0.38 | 2029 | 12943 | 0.6 |
| F | 0.56 | 880 | 4598 | 0.2 |
| LA1c/CHb-1 | 0.74 | 4728 | 43238 | 1.9 |
| A1c | 0.97 | 10048 | 116485 | 6.9 |
| P3 | 1.37 | 41770 | 138996 | 6.2 |
| A0 | 1.43 | 736354 | 1883919 | 84.0 |
| Total Area: | 2242031 | | | |

| | |
|----------------|-----|
| Concentration: | % |
| A1c | 6.9 |