

Patient report

Bio-Rad DATE: 11/22/2024
D-10 TIME: 03:34 PM
S/N: #DJ8K821403 Software version: 4.30-2
Sample ID: 10295614
Injection date 11/22/2024 02:33 PM
Injection #: 6 Method: HbA1c
Rack #: --- Rack position: 6

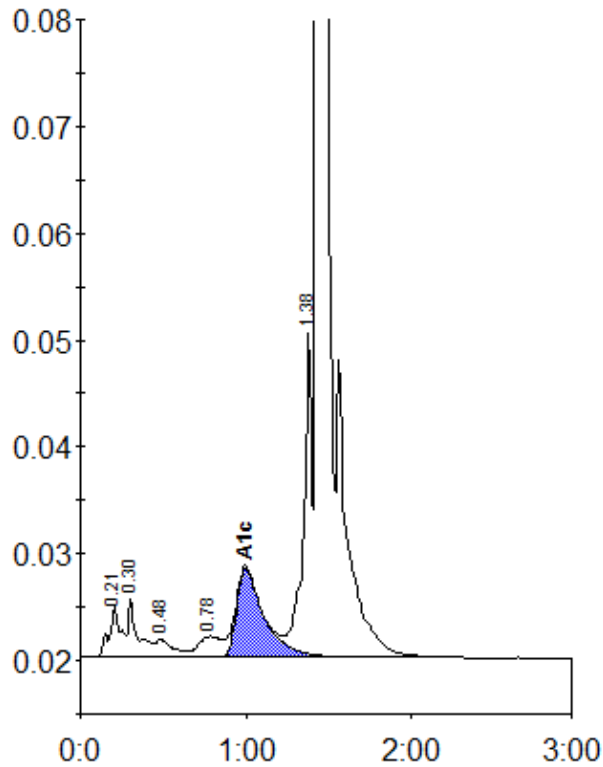

Peak table - ID: 10295614

Peak	R.time	Height	Area	Area %
A1a	0.21	4790	23283	1.4
A1b	0.30	5510	22905	1.4
F	0.48	1728	12947	0.8
LA1c/CHb-1	0.78	1968	19093	1.1
A1c	1.00	8399	97100	7.7
P3	1.38	30384	112972	6.8
A0	1.43	519730	1382247	82.7
Total Area:		1670547		

Concentration:	%
A1c	7.7