

Patient report

Bio-Rad DATE: 10/28/2024
D-10 TIME: 01:14 PM
S/N: #DJ8K821403 Software version: 4.30-2
Sample ID: 10285216
Injection date 10/28/2024 12:55 PM
Injection #: 6 Method: HbA1c
Rack #: --- Rack position: 6

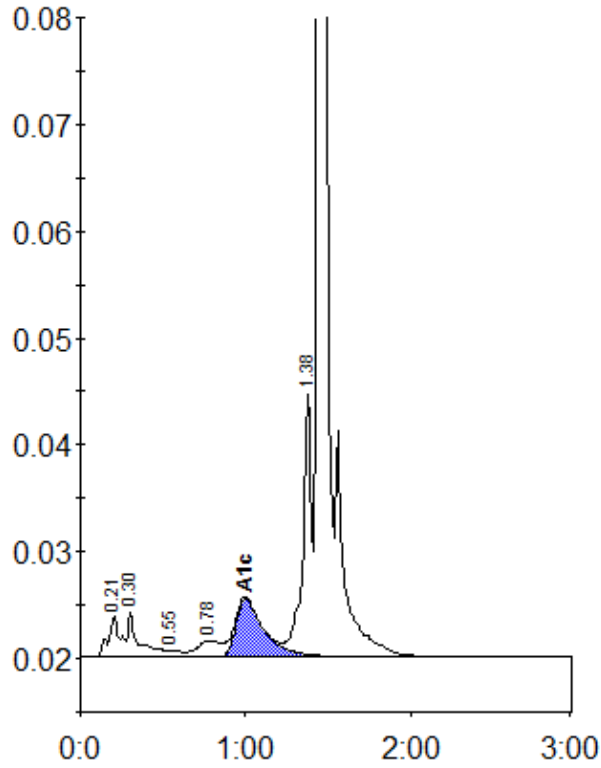

Peak table - ID: 10285216

| Peak | R.time | Height | Area | Area % |
|-------------|--------|---------|---------|--------|
| A1a | 0.21 | 3879 | 19217 | 1.4 |
| A1b | 0.30 | 4117 | 19894 | 1.5 |
| F | 0.55 | 552 | 3063 | 0.2 |
| LA1c/CHb-1 | 0.78 | 1546 | 15199 | 1.1 |
| A1c | 1.00 | 5477 | 64321 | 6.4 |
| P3 | 1.38 | 24539 | 88542 | 6.5 |
| A0 | 1.44 | 463818 | 1144609 | 84.5 |
| Total Area: | | 1354844 | | |

| | |
|----------------|-----|
| Concentration: | % |
| A1c | 6.4 |