

# Patient report

Bio-Rad DATE: 12/08/2024  
D-10 TIME: 07:12 PM  
S/N: #DJ8K821403 Software version: 4.30-2  
Sample ID: 10301208  
Injection date 12/08/2024 06:51 PM  
Injection #: 15 Method: HbA1c  
Rack #: --- Rack position: 2

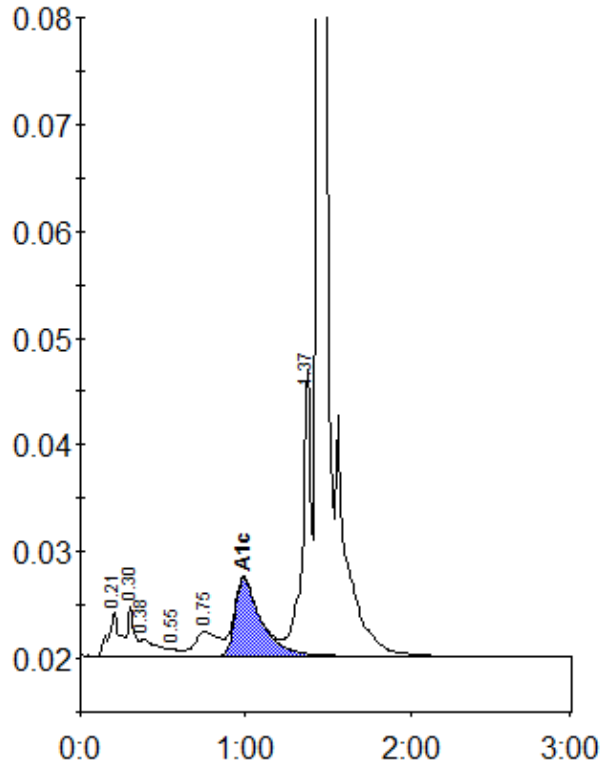

Peak table - ID: 10301208

| Peak        | R.time | Height | Area    | Area % |
|-------------|--------|--------|---------|--------|
| A1a         | 0.21   | 4105   | 20681   | 1.5    |
| A1b         | 0.30   | 4575   | 13020   | 0.9    |
| Unknown     | 0.38   | 1614   | 11556   | 0.8    |
| F           | 0.55   | 655    | 2757    | 0.2    |
| LA1c/CHb-1  | 0.75   | 2296   | 23215   | 1.6    |
| A1c         | 0.99   | 7289   | 80380   | 7.5    |
| P3          | 1.37   | 26903  | 99973   | 7.1    |
| A0          | 1.43   | 468158 | 1162636 | 82.2   |
| Total Area: |        |        | 1414219 |        |

| Concentration: | %   |
|----------------|-----|
| A1c            | 7.5 |