

Patient report

Bio-Rad DATE: 11/26/2024
D-10 TIME: 02:54 PM
S/N: #DJ8K821403 Software version: 4.30-2
Sample ID: 10296949
Injection date 11/26/2024 02:46 PM
Injection #: 13 Method: HbA1c
Rack #: --- Rack position: 3

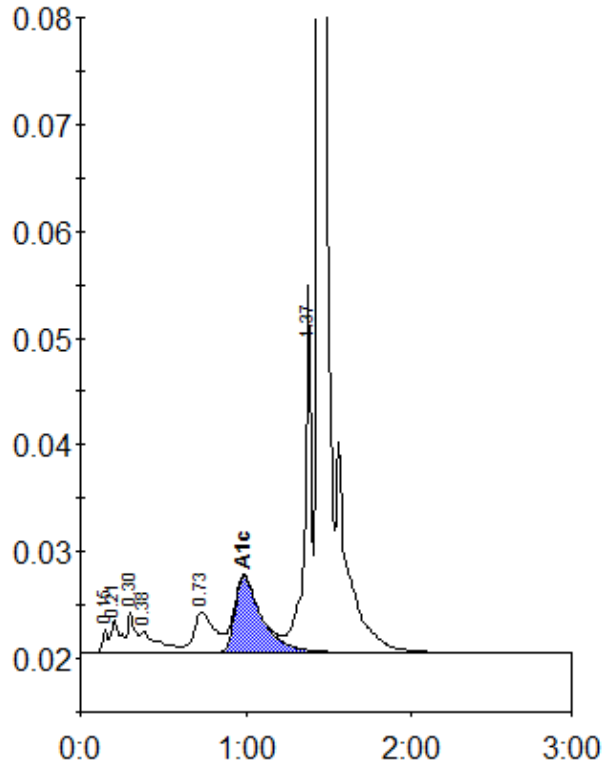

Peak table - ID: 10296949

| Peak | R.time | Height | Area | Area % |
|-------------|--------|---------|--------|--------|
| Unknown | 0.15 | 2113 | 4522 | 0.4 |
| A1a | 0.21 | 3013 | 12340 | 1.0 |
| A1b | 0.30 | 3757 | 11965 | 1.0 |
| Unknown | 0.38 | 2006 | 15034 | 1.3 |
| LA1c/CHb-1 | 0.73 | 3778 | 32901 | 2.8 |
| A1c | 0.99 | 7197 | 79965 | 8.8 |
| P3 | 1.37 | 34362 | 99969 | 8.4 |
| A0 | 1.44 | 383562 | 939694 | 78.5 |
| Total Area: | | 1196390 | | |

| | |
|----------------|-----|
| Concentration: | % |
| A1c | 8.8 |