

Patient report

Bio-Rad DATE: 09/13/2024
D-10 TIME: 07:18 PM
S/N: #DC2L761008 Software version: 4.30-2
Sample ID: B8947856
Injection date 09/13/2024 02:38 PM
Injection #: 38 Method: HbA2/F
Rack #: --- Rack position: 4

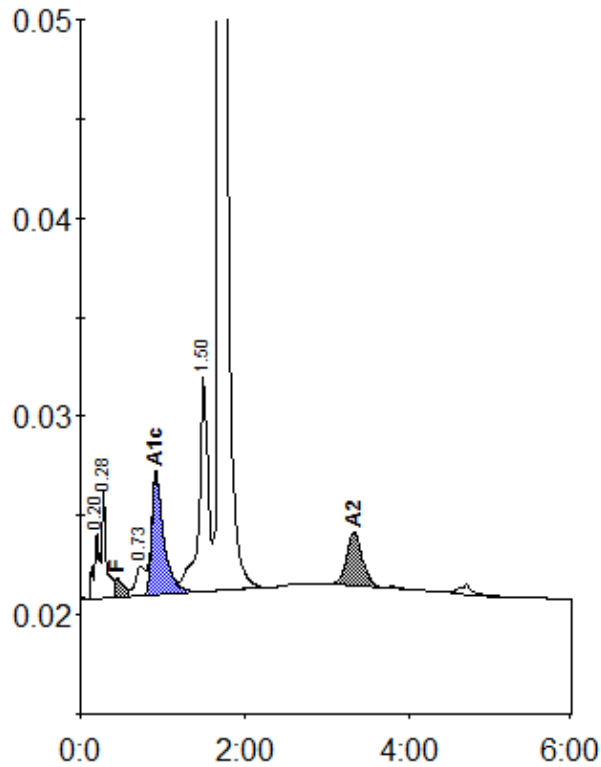

Peak table - ID: B8947856

| Peak | R.time | Height | Area | Area % |
|-------------|--------|---------|---------|---------|
| A1a | 0.20 | 3337 | 12805 | 0.7 |
| A1b | 0.28 | 5455 | 22341 | 1.3 |
| F | 0.44 | 956 | 10428 | < 0.8 * |
| LA1c/CHb-1 | 0.73 | 1506 | 12674 | 0.7 |
| A1c | 0.92 | 6185 | 63193 | 5.2 |
| P3 | 1.50 | 10885 | 84499 | 4.9 |
| A0 | 1.68 | 368597 | 1477956 | 85.9 |
| A2 | 3.33 | 2661 | 35663 | 2.7 |
| Total Area: | | 1719558 | | |

| Concentration: | % |
|----------------|---------|
| F | < 0.8 * |
| A1c | 5.2 |
| A2 | 2.7 |