

# Patient report

Bio-Rad                      DATE: 06/21/2024  
D-10                         TIME: 01:34 PM  
S/N: #DJ8K821403        Software version: 4.30-2  
Sample ID:                 10226386  
Injection date             06/21/2024 01:32 PM  
Injection #: 8             Method: HbA1c  
Rack #: ---                Rack position: 8

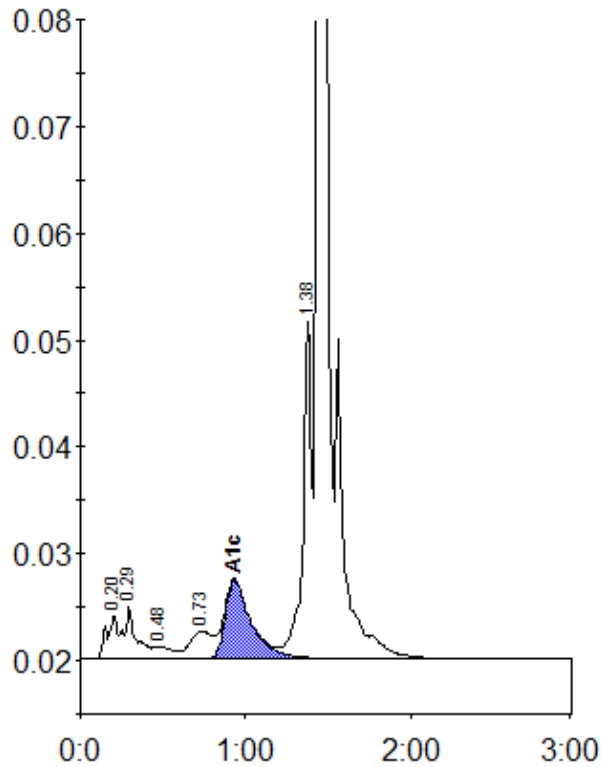

Peak table - ID: 10226386

| Peak        | R.time | Height  | Area    | Area % |
|-------------|--------|---------|---------|--------|
| A1a         | 0.20   | 4081    | 18004   | 0.9    |
| A1b         | 0.29   | 4945    | 25220   | 1.3    |
| F           | 0.48   | 1167    | 8588    | 0.4    |
| LA1c/CHb-1  | 0.73   | 2574    | 24351   | 1.3    |
| A1c         | 0.93   | 7375    | 81259   | 5.4    |
| P3          | 1.38   | 31560   | 114244  | 5.9    |
| A0          | 1.44   | 653656  | 1649474 | 85.9   |
| Total Area: |        | 1921140 |         |        |

| Concentration: | %   |
|----------------|-----|
| A1c            | 5.4 |