

# Patient report

Bio-Rad                      DATE: 11/22/2024  
D-10                         TIME: 03:37 PM  
S/N: #DJ8K821403        Software version: 4.30-2  
Sample ID:                 10295613  
Injection date             11/22/2024 02:24 PM  
Injection #: 3             Method: HbA1c  
Rack #: ---                Rack position: 3

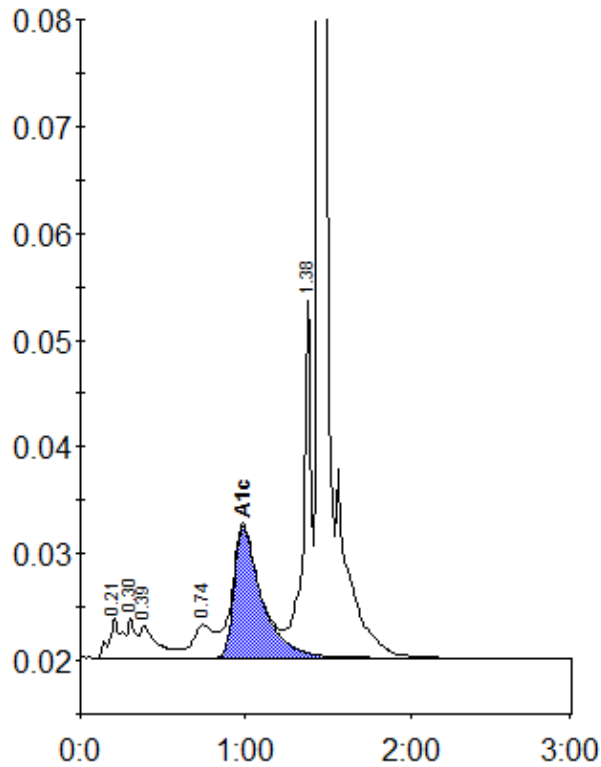

Peak table - ID: 10295613

| Peak        | R.time | Height  | Area   | Area % |
|-------------|--------|---------|--------|--------|
| A1a         | 0.21   | 3700    | 19890  | 1.6    |
| A1b         | 0.30   | 3705    | 12260  | 1.0    |
| Unknown     | 0.39   | 3003    | 22821  | 1.8    |
| LA1c/CHb-1  | 0.74   | 3103    | 27434  | 2.2    |
| A1c         | 0.99   | 12303   | 143026 | 14.9   |
| P3          | 1.38   | 33751   | 110783 | 8.9    |
| A0          | 1.44   | 343838  | 902421 | 72.9   |
| Total Area: |        | 1238635 |        |        |

|                |      |
|----------------|------|
| Concentration: | %    |
| A1c            | 14.9 |