

# Patient report

Bio-Rad                      DATE: 07/04/2024  
D-10                         TIME: 02:11 PM  
S/N: #DJ8K821403        Software version: 4.30-2  
Sample ID:                 10230903  
Injection date             07/04/2024 01:53 PM  
Injection #: 8              Method: HbA1c  
Rack #: ---                 Rack position: 8

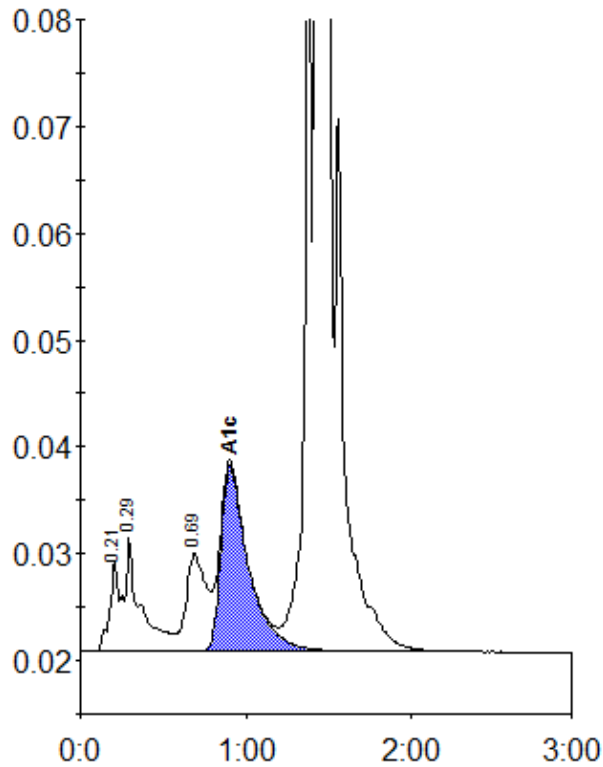

Peak table - ID: 10230903

Peak	R.time	Height	Area	Area %
A1a	0.21	8535	28893	0.8
A1b	0.29	10644	75002	2.1
LA1c/CHb-1	0.69	9146	78327	2.2
A1c	0.90	17417	203253	7.0
P3	1.37	81004	237663	6.6
A0	1.43	1074783	2983024	82.7
Total Area:		3606162		

Concentration:	%
A1c	7.0