

Patient report

Bio-Rad DATE: 10/26/2024
D-10 TIME: 08:03 PM
S/N: #DJ9K450206 Software version: 4.30-2
Sample ID: 10284531
Injection date 10/26/2024 06:52 PM
Injection #: 42 Method: HbA2/F
Rack #: --- Rack position: 5

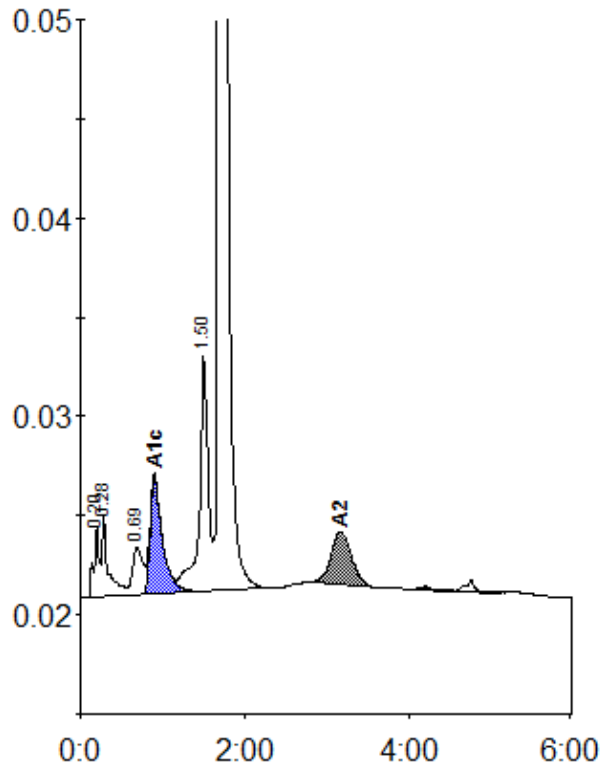

Peak table - ID: 10284531

| Peak | R.time | Height | Area | Area % |
|-------------|--------|---------|---------|--------|
| A1a | 0.20 | 3623 | 16747 | 0.9 |
| A1b | 0.28 | 4181 | 20369 | 1.1 |
| LA1c/CHb-1 | 0.69 | 2413 | 21479 | 1.1 |
| A1c | 0.90 | 5964 | 61042 | 4.8 |
| P3 | 1.50 | 11806 | 86892 | 4.5 |
| A0 | 1.69 | 392921 | 1677746 | 86.9 |
| A2 | 3.16 | 2649 | 45478 | 2.6 |
| Total Area: | | 1929753 | | |

| Concentration: | % |
|----------------|-----|
| A1c | 4.8 |
| A2 | 2.6 |