

Patient report

Bio-Rad DATE: 08/15/2024
D-10 TIME: 03:21 PM
S/N: #DJ8K821403 Software version: 4.30-2
Sample ID: 10247800
Injection date 08/15/2024 03:14 PM
Injection #: 11 Method: HbA1c
Rack #: --- Rack position: 8

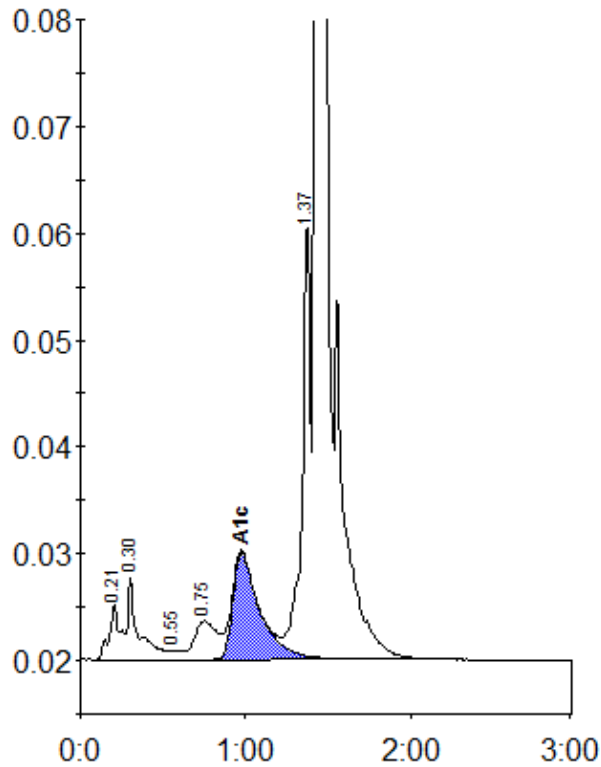

Peak table - ID: 10247800

| Peak | R.time | Height | Area | Area % |
|-------------|--------|---------|---------|--------|
| A1a | 0.21 | 5197 | 25148 | 1.1 |
| A1b | 0.30 | 7678 | 34324 | 1.5 |
| F | 0.55 | 850 | 4028 | 0.2 |
| LA1c/CHb-1 | 0.75 | 3604 | 34316 | 1.5 |
| A1c | 0.98 | 10008 | 114144 | 6.7 |
| P3 | 1.37 | 41339 | 144312 | 6.4 |
| A0 | 1.43 | 736406 | 1899023 | 84.2 |
| Total Area: | | 2255295 | | |

| | |
|----------------|-----|
| Concentration: | % |
| A1c | 6.7 |