

# Patient report

Bio-Rad                      DATE: 10/16/2024  
D-10                         TIME: 01:41 PM  
S/N: #DJ8K821403        Software version: 4.30-2  
Sample ID:                 10279107  
Injection date             10/16/2024 01:17 PM  
Injection #: 6              Method: HbA1c  
Rack #: ---                 Rack position: 3

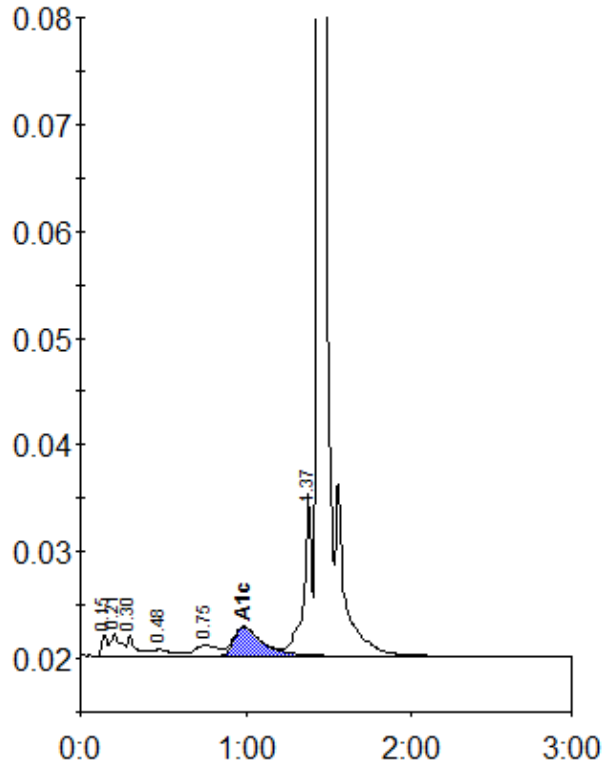

Peak table - ID: 10279107

| Peak        | R.time | Height  | Area   | Area % |
|-------------|--------|---------|--------|--------|
| Unknown     | 0.15   | 1926    | 4476   | 0.4    |
| A1a         | 0.21   | 2081    | 8748   | 0.9    |
| A1b         | 0.30   | 1846    | 7427   | 0.7    |
| F           | 0.48   | 616     | 4777   | 0.5    |
| LA1c/CHb-1  | 0.75   | 1033    | 10316  | 1.0    |
| A1c         | 0.99   | 2731    | 33266  | 4.6    |
| P3          | 1.37   | 15212   | 53295  | 5.3    |
| A0          | 1.44   | 366226  | 881119 | 87.8   |
| Total Area: |        | 1003425 |        |        |

|                |     |
|----------------|-----|
| Concentration: | %   |
| A1c            | 4.6 |