

Patient report

Bio-Rad DATE: 12/23/2024
D-10 TIME: 07:25 PM
S/N: #DJ8K821403 Software version: 4.30-2
Sample ID: 10305771
Injection date 12/23/2024 07:05 PM
Injection #: 6 Method: HbA1c
Rack #: --- Rack position: 1

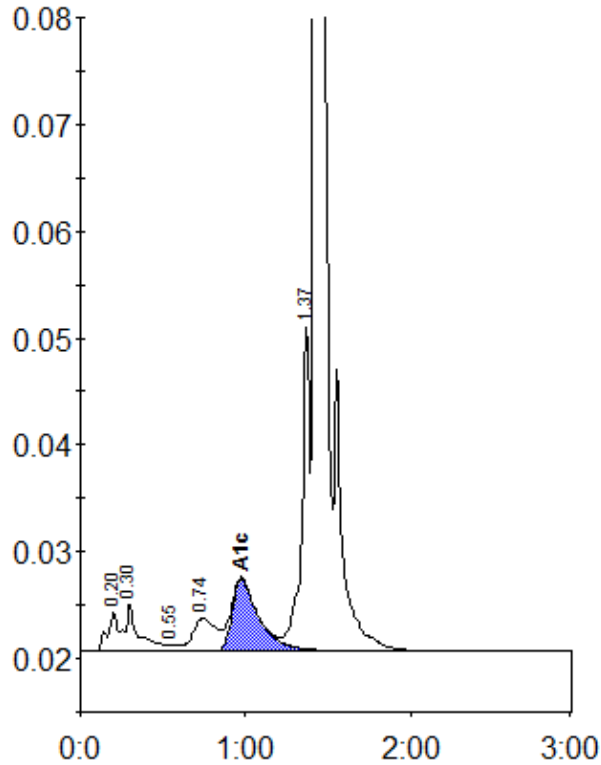

Peak table - ID: 10305771

| Peak | R.time | Height | Area | Area % |
|-------------|---------|--------|---------|--------|
| A1a | 0.20 | 3639 | 19300 | 1.1 |
| A1b | 0.30 | 4437 | 22426 | 1.2 |
| F | 0.55 | 647 | 3637 | 0.2 |
| LA1c/CHb-1 | 0.74 | 3070 | 29611 | 1.6 |
| A1c | 0.98 | 6750 | 76636 | 5.7 |
| P3 | 1.37 | 30540 | 102783 | 5.7 |
| A0 | 1.43 | 573443 | 1547674 | 85.9 |
| Total Area: | 1802066 | | | |

| | |
|----------------|-----|
| Concentration: | % |
| A1c | 5.7 |