

# Patient report

Bio-Rad                      DATE: 08/24/2024  
D-10                         TIME: 02:28 PM  
S/N: #DJ8K821403        Software version: 4.30-2  
Sample ID:                 10251564  
Injection date             08/24/2024 02:14 PM  
Injection #: 6              Method: HbA1c  
Rack #: ---                 Rack position: 6

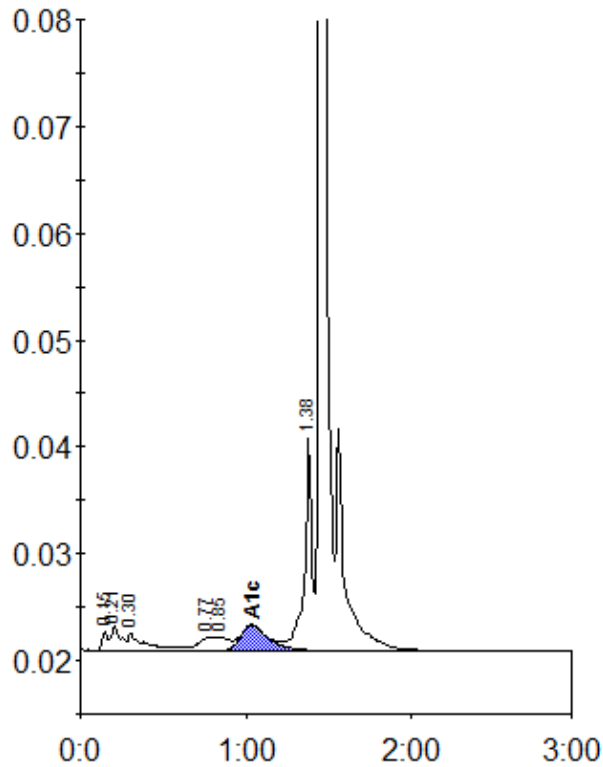

Peak table - ID: 10251564

| Peak        | R.time | Height | Area     | Area % |
|-------------|--------|--------|----------|--------|
| Unknown     | 0.15   | 1892   | 4634     | 0.6    |
| A1a         | 0.21   | 2287   | 8506     | 1.1    |
| A1b         | 0.30   | 1695   | 13678    | 1.8    |
| LA1c/CHb-1  | 0.77   | 1227   | 7774     | 1.0    |
| LA1c/CHb-2  | 0.85   | 1234   | 10278    | 1.4    |
| A1c         | 1.03   | 2375   | 28462    | 5.2    |
| P3          | 1.38   | 19932  | 63923    | 8.5    |
| A0          | 1.45   | 260769 | 613406   | 81.7   |
| Total Area: |        |        | 750662 * |        |

| Concentration: | %   |
|----------------|-----|
| A1c            | 5.2 |