

# Patient report

Bio-Rad                      DATE: 09/13/2024  
D-10                         TIME: 06:18 PM  
S/N: #DJ8K821403        Software version: 4.30-2  
Sample ID:                 10262505  
Injection date             09/13/2024 05:48 PM  
Injection #: 14             Method: HbA1c  
Rack #: ---                 Rack position: 3

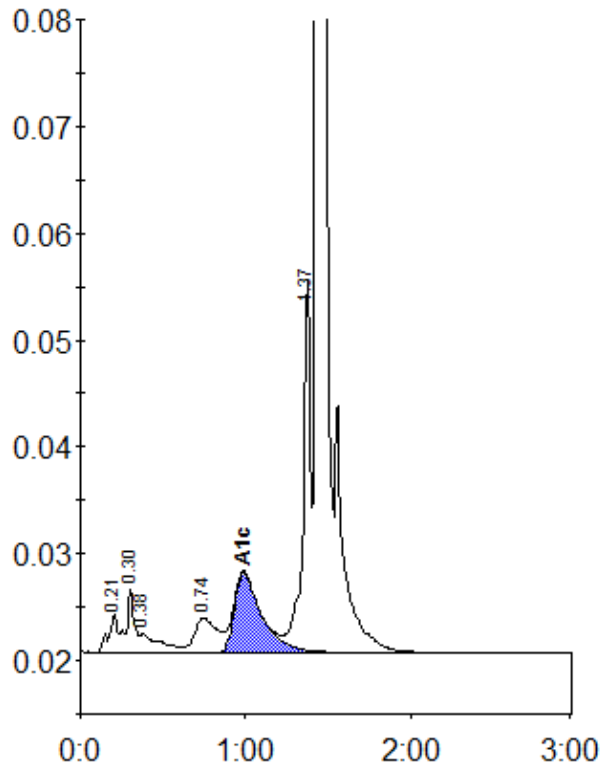

Peak table - ID: 10262505

| Peak        | R.time | Height  | Area    | Area % |
|-------------|--------|---------|---------|--------|
| A1a         | 0.21   | 3654    | 14746   | 0.9    |
| A1b         | 0.30   | 6011    | 20068   | 1.3    |
| Unknown     | 0.38   | 1734    | 15247   | 1.0    |
| LA1c/CHb-1  | 0.74   | 3276    | 31893   | 2.0    |
| A1c         | 0.99   | 7551    | 87052   | 7.3    |
| P3          | 1.37   | 35164   | 108850  | 6.9    |
| A0          | 1.43   | 535816  | 1307543 | 82.5   |
| Total Area: |        | 1585399 |         |        |

|                |     |
|----------------|-----|
| Concentration: | %   |
| A1c            | 7.3 |