

Patient report

Bio-Rad DATE: 07/29/2024
D-10 TIME: 02:25 PM
S/N: #DJ8K821403 Software version: 4.30-2
Sample ID: 10240702
Injection date 07/29/2024 02:17 PM
Injection #: 5 Method: HbA1c
Rack #: --- Rack position: 5

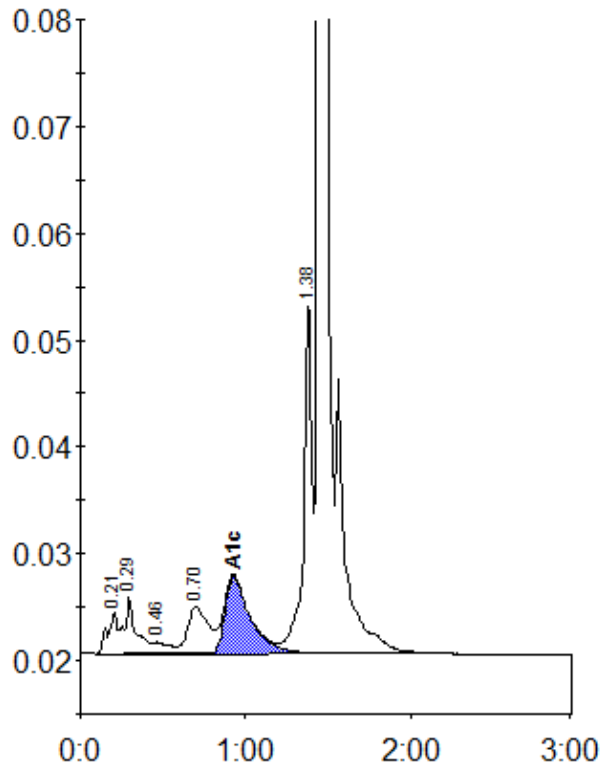

Peak table - ID: 10240702

| Peak | R.time | Height | Area | Area % |
|-------------|--------|---------|---------|--------|
| A1a | 0.21 | 3888 | 16355 | 0.9 |
| A1b | 0.29 | 5246 | 26540 | 1.5 |
| F | 0.46 | 1084 | 7791 | 0.4 |
| LA1c/CHb-1 | 0.70 | 4407 | 38400 | 2.2 |
| A1c | 0.93 | 7278 | 78571 | 5.9 |
| P3 | 1.38 | 33443 | 109894 | 6.3 |
| A0 | 1.44 | 589193 | 1458372 | 84.0 |
| Total Area: | | 1735924 | | |

| | |
|----------------|-----|
| Concentration: | % |
| A1c | 5.9 |