

Patient report

Bio-Rad DATE: 10/07/2024
D-10 TIME: 02:15 PM
S/N: #DJ8K821403 Software version: 4.30-2
Sample ID: 10274843
Injection date 10/07/2024 01:52 PM
Injection #: 8 Method: HbA1c
Rack #: --- Rack position: 8

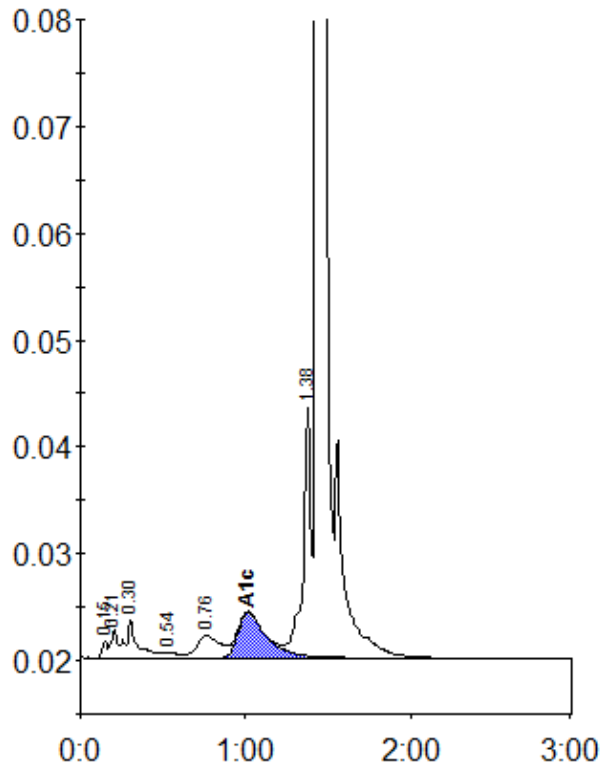

Peak table - ID: 10274843

| Peak | R.time | Height | Area | Area % |
|-------------|--------|---------|---------|--------|
| Unknown | 0.15 | 1643 | 3512 | 0.3 |
| A1a | 0.21 | 2598 | 7337 | 0.5 |
| A1b | 0.30 | 3601 | 18142 | 1.3 |
| F | 0.54 | 414 | 2692 | 0.2 |
| LA1c/CHb-1 | 0.76 | 2039 | 20157 | 1.5 |
| A1c | 1.02 | 4256 | 51526 | 5.2 |
| P3 | 1.38 | 23440 | 78194 | 5.8 |
| A0 | 1.43 | 485894 | 1177747 | 86.6 |
| Total Area: | | 1359306 | | |

| | |
|----------------|-----|
| Concentration: | % |
| A1c | 5.2 |