

Name : ASHOK CHHABRA
Age/ Sex :72 M
Ref. By :

Ref ID :2410013819
Date: 8/10/2024

Serum protein electrophoresis

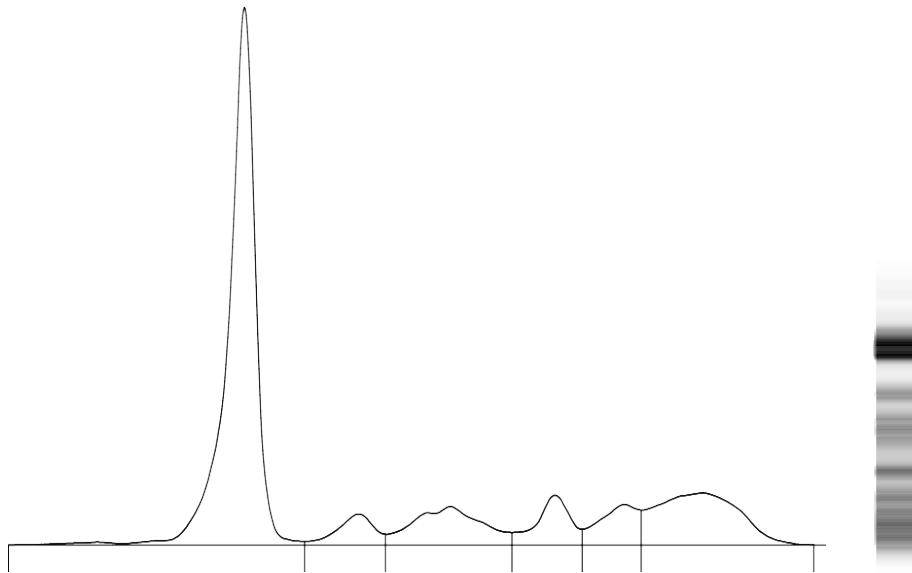

Fractions	%	Ref. %	Conc.	Ref. Conc.
Albumin	56.3	55.8 - 66.1	4.8	4.0 - 4.8
Alpha 1	4.4	2.9 - 4.9	0.4	0.2 - 0.4
Alpha 2	10.1	7.1 - 11.8	0.9	0.5 - 0.9
Beta 1	6.3	4.7 - 7.2	0.5	0.3 - 0.5
Beta 2	6.1	3.2 - 6.5	0.5	0.2 - 0.5
Gamma	16.8	11.1 - 18.8	1.4	0.8 - 1.4

T. P.: 8.6 g/dL
A/G Ratio: 1.29

Comments : Distortion in the alpha 2 region is seen. Adviced: IFE/IT

Technology : Fully automated capillary zone electrophoresis [Sebia Minicap Flex piercing]