

Patient report

Bio-Rad DATE: 09/29/2024
D-10 TIME: 02:42 PM
S/N: #DJ8K821403 Software version: 4.30-2
Sample ID: 10270579
Injection date 09/29/2024 02:15 PM
Injection #: 13 Method: HbA1c
Rack #: --- Rack position: 9

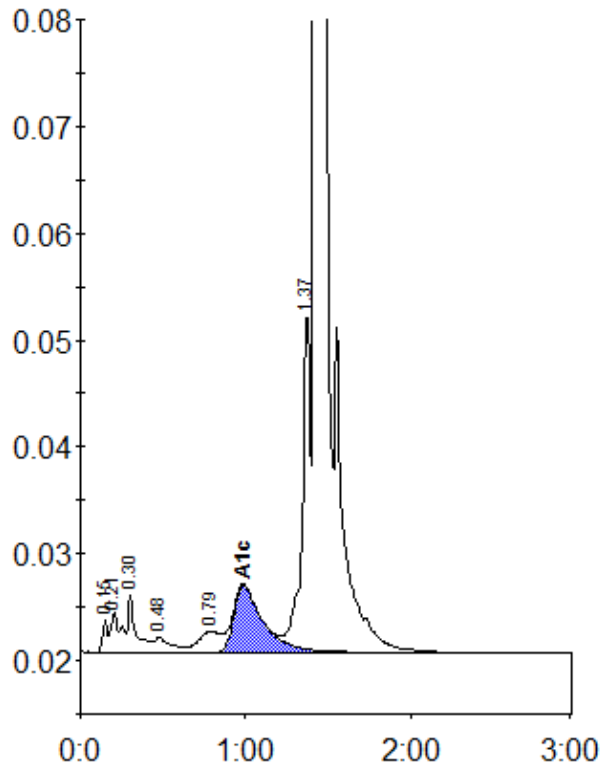

Peak table - ID: 10270579

| Peak | R.time | Height | Area | Area % |
|-------------|---------|--------|---------|--------|
| Unknown | 0.15 | 2990 | 5975 | 0.3 |
| A1a | 0.21 | 3734 | 10475 | 0.5 |
| A1b | 0.30 | 5331 | 24214 | 1.2 |
| F | 0.48 | 1353 | 10453 | 0.5 |
| LA1c/CHb-1 | 0.79 | 1959 | 18242 | 0.9 |
| A1c | 0.99 | 6305 | 76860 | 5.1 |
| P3 | 1.37 | 31837 | 114940 | 5.6 |
| A0 | 1.43 | 714409 | 1799116 | 87.3 |
| Total Area: | 2060275 | | | |

| | |
|----------------|-----|
| Concentration: | % |
| A1c | 5.1 |