

Name : POOJA
 Age/Sex :37 F
 Ref. By :

Ref ID :2409056351
 Date: 27/9/2024

Serum protein electrophoresis

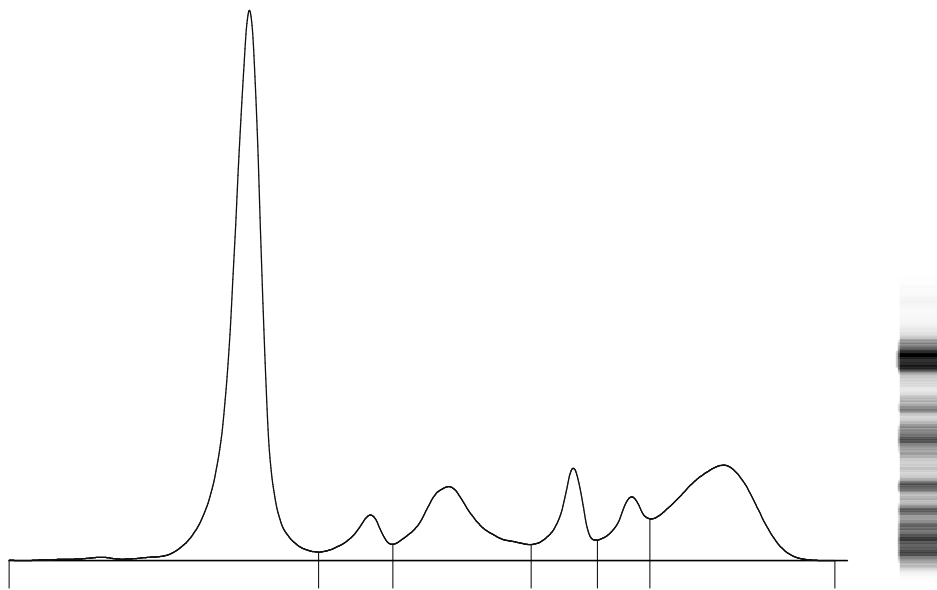

Fractions	%		Ref. %	Conc.	Ref. Conc.
Albumin	49.2	<	55.8 - 66.1	3.7	4.0 - 4.8
Alpha 1	4.3		2.9 - 4.9	0.3	0.2 - 0.4
Alpha 2	13.0	>	7.1 - 11.8	1.0	0.5 - 0.9
Beta 1	6.9		4.7 - 7.2	0.5	0.3 - 0.5
Beta 2	5.5		3.2 - 6.5	0.4	0.2 - 0.5
Gamma	21.1	>	11.1 - 18.8	1.6	0.8 - 1.4

T. P.: **7.5** g/dL
 A/G Ratio: **0.97**

Comments : Mild increase in alpha 2 and mild hypergammaglobulinemia and hypoalbuminemia. No M-Band is seen. Advised: Clinical correlation to rule out inflammatory condition.

Technology : Fully automated capillary zone electrophoresis [Sebia Minicap Flex piercing]

 Dr. Rohini Bhatia
 MD Pathologist