

Patient report

Bio-Rad
D-10
S/N: #DJ9D37996301
Sample ID:
Injection date
Injection #: 8
Rack #: ---

DATE: 09/21/2024
TIME: 06:17 PM
Software version: 4.30-2
JD145619
09/21/2024 11:05 AM
Method: HbA2/F
Rack position: 2

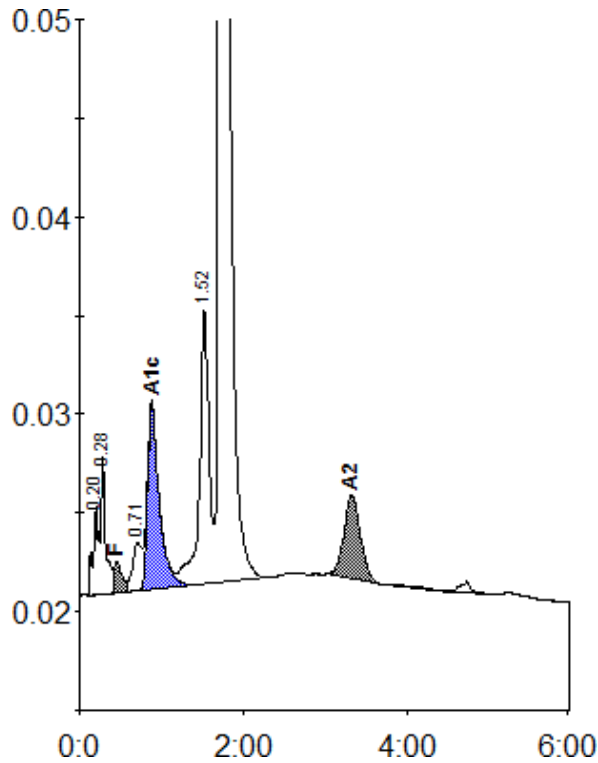

Peak table - ID: JD145619

| Peak | R.time | Height | Area | Area % |
|-------------|--------|---------|---------|---------|
| A1a | 0.20 | 4493 | 17166 | 0.7 |
| A1b | 0.28 | 7006 | 29800 | 1.2 |
| F | 0.45 | 1592 | 13295 | < 0.8 * |
| LA1c/CHb-1 | 0.71 | 2406 | 18566 | 0.8 |
| A1c | 0.88 | 9442 | 93565 | 5.6 |
| P3 | 1.52 | 13965 | 112034 | 4.6 |
| A0 | 1.72 | 447070 | 2078681 | 85.8 |
| A2 | 3.32 | 4241 | 60081 | 2.9 |
| Total Area: | | 2423187 | | |

| Concentration: | % |
|----------------|---------|
| F | < 0.8 * |
| A1c | 5.6 |
| A2 | 2.9 |