

Patient report

Bio-Rad DATE: 08/17/2024
D-10 TIME: 07:05 PM
S/N: #DJ8K821403 Software version: 4.30-2
Sample ID: 10248794
Injection date 08/17/2024 06:33 PM
Injection #: 14 Method: HbA1c
Rack #: --- Rack position: 1

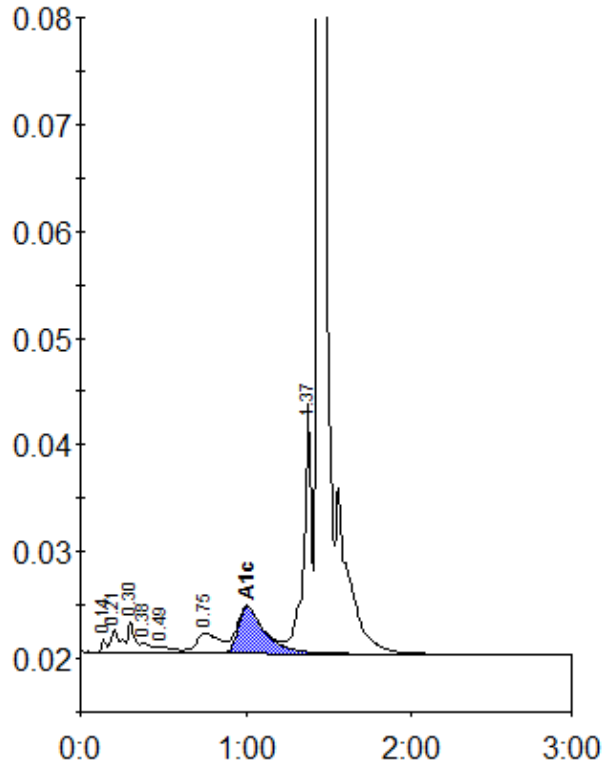

Peak table - ID: 10248794

| Peak | R.time | Height | Area | Area % |
|-------------|---------|--------|--------|--------|
| Unknown | 0.14 | 1367 | 2849 | 0.3 |
| A1a | 0.21 | 2322 | 9254 | 0.9 |
| A1b | 0.30 | 3032 | 8419 | 0.8 |
| Unknown | 0.38 | 978 | 4653 | 0.5 |
| F | 0.49 | 637 | 4586 | 0.4 |
| LA1c/CHb-1 | 0.75 | 1902 | 19394 | 1.9 |
| A1c | 1.01 | 4394 | 50087 | 6.7 |
| P3 | 1.37 | 23509 | 78533 | 7.7 |
| A0 | 1.44 | 341615 | 841301 | 82.6 |
| Total Area: | 1019073 | | | |

| | |
|----------------|-----|
| Concentration: | % |
| A1c | 6.7 |